

## London Borough of Greenwich: strategic sites – maps and tables

Facility	Integrated Waste Management & Recycling Facility
Address	Nathan Way, Thamesmead, London, SE28 0AN [Site 1 on the map]
Type of facility	Recycling
Type of waste	Mixed dry recyclables (Glass, cans, plastic, cardboard and paper)
Site Ownership	Tilfen Land
Operator/Contractual Arrangements	Leased to Greenwich Council on 60 year lease to 2062. Sub-leased to Veolia on a 25 yr contract to use site until 2027
Licensed annual throughput	130,000 tonnes
Future Plans	Upgrading of equipment to process more types of plastic and tetra pack cartons.
Site area	0.45 ha
Apportionment capacity	97,500 tonnes
Notes	The apportionment capacity is 75% of the permitted capacity. Currently operational

Facility	Reuse & Recycling Centre and Waste Transfer Station
Address	Nathan Way, Thamesmead, London, SE28 0AN [Site 2 on the map]
Type of facility	Recycling, waste transfer
Type of waste	Municipal, C&I
Site Ownership	Greenwich Council
Operator/Contractual Arrangements	Veolia have 25 yr contract to use site until 2027
Licensed annual throughput	281,000 tonnes [total waste, not just for recycling]
Future Plans	When an operator is found for the reuse centre: a proportion of the furniture brought to the Civic Amenity Site will be refurbished and recycled rather than sent to SELCHP.
Site area	1.48 ha
Apportionment capacity	44,600 tonnes [recycling component]
Notes	Council facility. Capacity shown is 65% of maximum annual capacity (30,000 tpa) of reuse and recycle centre, plus 10% of the WTS (251,000 tpa). Remainder of waste not shown, as this is not a final residual waste disposal facility. Currently operational.

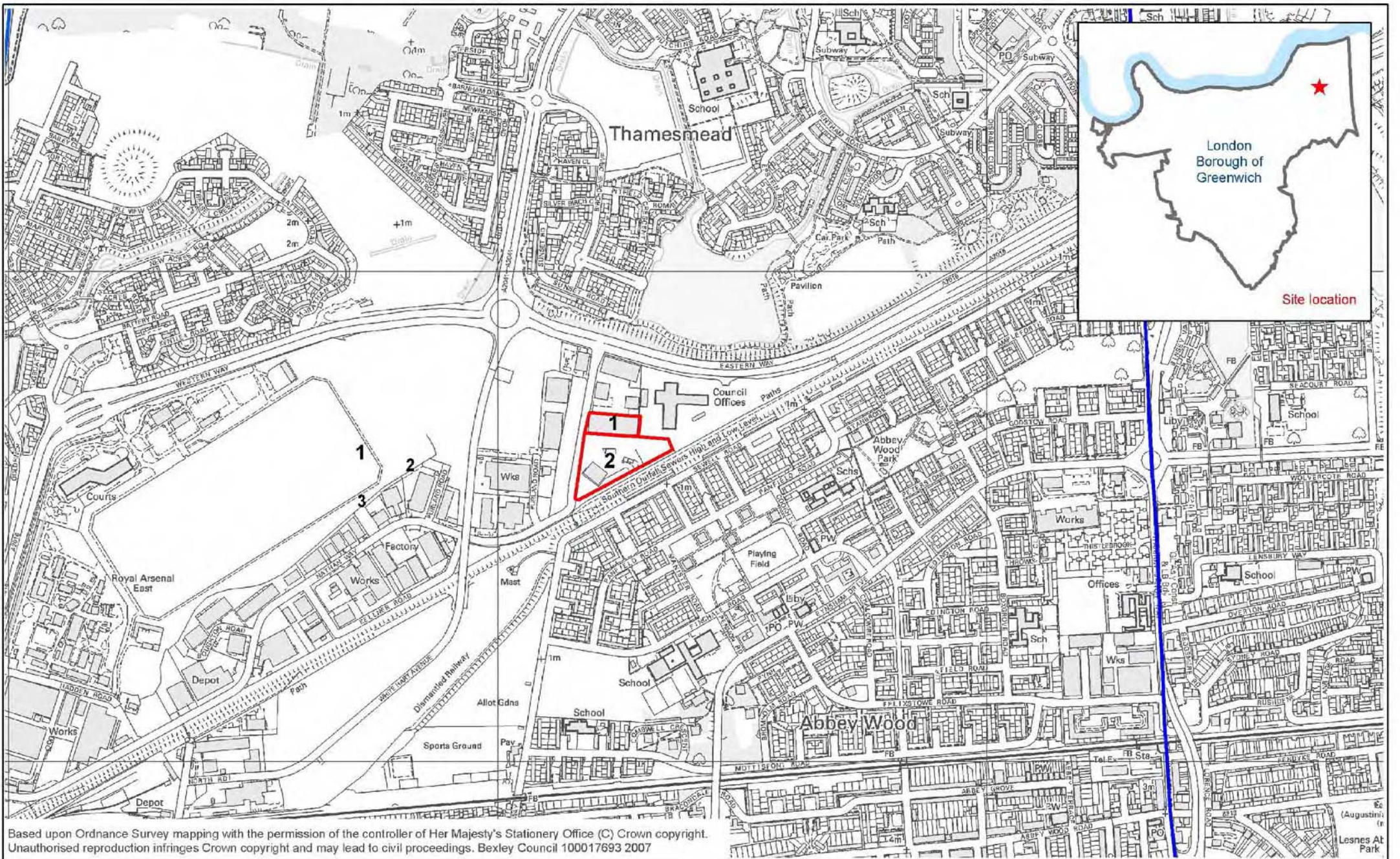



Based upon Ordnance Survey mapping with the permission of the controller of Her Majesty's Stationery Office (C) Crown copyright. Unauthorised reproduction infringes Crown copyright and may lead to civil proceedings. Bexley Council 100017693 2007



Date: July 2008  
Scale 1:10,000

- Site boundary
- Borough boundary

- 1 Materials Recycling Facility**
- 2 Civic Amenity Site and Waste Transfer Station**



**Southeast London Boroughs' Joint Waste Apportionment Technical Paper  
Appendix B**

<b>Facility</b>	<b>Recycling Centre, Day Aggregates</b>
<b>Address</b>	Murphy's Wharf, Lombard Wall, Charlton, London, SE7 7SH
<b>Type of facility</b>	Recycling
<b>Type of waste</b>	Municipal (Glass aggregates), C&D
<b>Site Ownership</b>	Day Group Ltd
<b>Operator/Contractual Arrangements</b>	Day Group Ltd
<b>Licensed annual throughput</b>	350,000 tonnes [mainly C&D waste]
<b>Future Plans</b>	
<b>Site area</b>	Site area 1.2 ha for glass recycling (overall site area is 2.34 ha)
<b>Apportionment capacity</b>	75,000 tonnes [recycling component]
<b>Notes</b>	The site processes 350,000 tonnes of glass waste per annum. However, much of this is C&D waste. Capacity shown is the estimated municipal waste element, based on evidence. Currently operational.

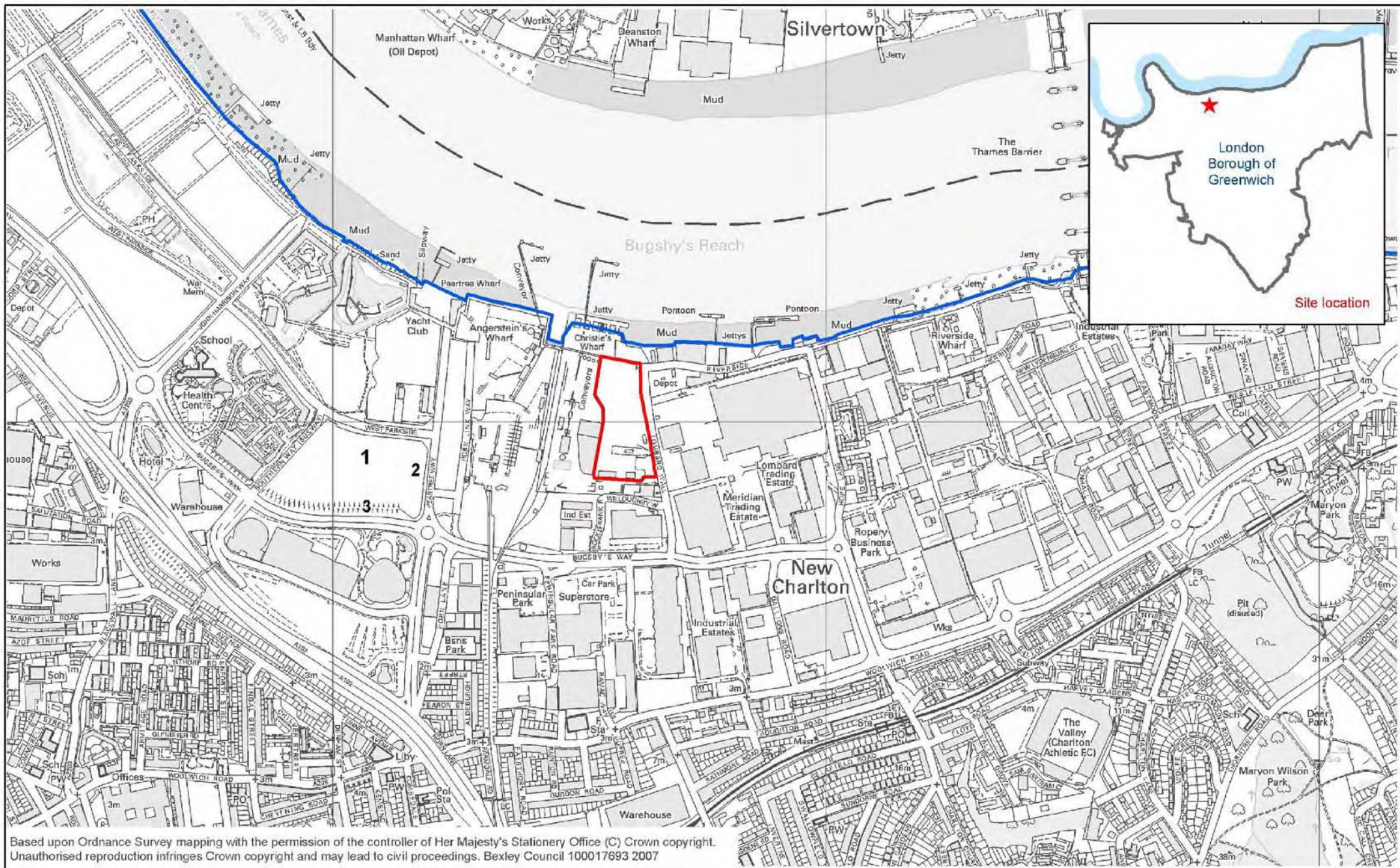

Based upon Ordnance Survey mapping with the permission of the controller of Her Majesty's Stationery Office (C) Crown copyright. Unauthorised reproduction infringes Crown copyright and may lead to civil proceedings. Bexley Council 100017693 2007



Date: July 2008  
Scale 1:10,000

- Site boundary
- Borough boundary

## Day's Aggregates Lombard Wall

## London Borough of Lewisham: strategic sites – maps and tables

<b>Facility</b>	<b>Energy Recovery Facility, South East London Combined Heat &amp; Power (SELCHP)</b>
<b>Address</b>	Landmann Way, New Cross, Lewisham, SE14 5RS [Site 1 on map]
<b>Type of facility</b>	Incineration
<b>Type of waste</b>	Municipal, C&I
<b>Site Ownership</b>	
<b>Operator/Contractual Arrangements</b>	A commercial partnership between the public and private sectors, the facility is operated by Veolia Environmental Services
<b>Licensed annual throughput</b>	488,000 tonnes
<b>Future Plans</b>	
<b>Site area</b>	2.30 ha
<b>Apportionment capacity</b>	427,405 tonnes
<b>Notes</b>	Final residual waste disposal facility. The amount listed is the actual throughput (averaged over three years), which is 88% of the permitted capacity shown on the Environment Agency's list of incineration facilities (2008). Currently operational.

**Southeast London Boroughs' Joint Waste Apportionment Technical Paper  
Appendix B**

<b>Facility</b>	<b>Recycling Centre, (Hinkcroft)</b>
<b>Address</b>	Landmann Way, New Cross, London SE14 5RS [Site 2 on map]
<b>Type of facility</b>	Recycling
<b>Type of waste</b>	Municipal, C&I
<b>Site Ownership</b>	HTL Waste Management Services
<b>Operator/Contractual Arrangements</b>	
<b>Licensed annual throughput</b>	130,000 tonnes
<b>Future Plans</b>	
<b>Site area</b>	0.63 ha
<b>Apportionment capacity</b>	52,000 tonnes [recycling component]
<b>Notes</b>	Independent facility, used by local authority. Capacity shown is based on current recycling rate of 40% of actual throughput, as the council cannot necessarily implement a higher recycling rate. Remainder of waste not shown, as this is not a final residual waste disposal facility. Currently operational.



**Southeast London Boroughs' Joint Waste Apportionment Technical Paper  
Appendix B**

<b>Facility</b>	<b>Reuse &amp; Recycling Centre (LB Lewisham)</b>
<b>Address</b>	Landmann Way, New Cross, Lewisham, SE14 5RS [Site 3 on map]
<b>Type of facility</b>	Recycling, waste transfer
<b>Type of waste</b>	Municipal, C&I
<b>Site Ownership</b>	London Borough of Lewisham
<b>Operator/Contractual Arrangements</b>	
<b>Licensed annual throughput</b>	7,500 tonnes
<b>Future Plans</b>	
<b>Site area</b>	0.24 ha
<b>Apportionment capacity</b>	3,000 tonnes
<b>Notes</b>	Council facility. Capacity shown is 40% of the actual throughput of 7,500, representing a 40% recycling rate. Capacity will be increased 5% for each 5-year period. Remainder of waste not shown, as this is not a final residual waste disposal facility. Currently operational.



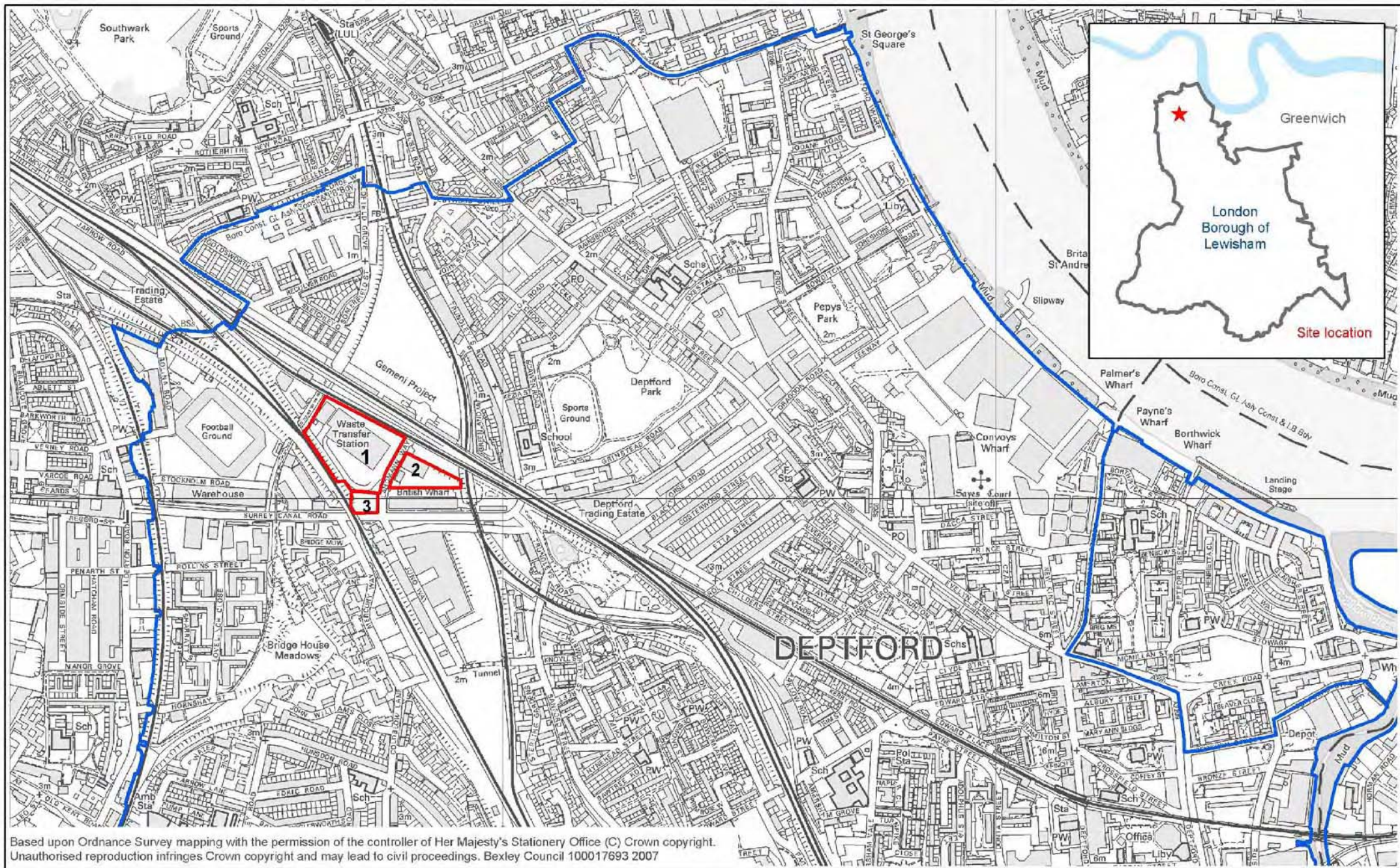

Date: July 2008  
Scale 1:10,000

- Site boundary
- Borough boundary

- 1 SELCHP (South East London Combined Heat and Power)**
- 2 Hinkcroft Transport Deptford, Waste Recycling Centre**
- 3 Landmann Way Waste Recycling Centre**



## London Borough of Southwark: strategic sites – maps and tables

<b>Facility</b>	<b>MRF &amp; MBT Plant with HWRC and Waste Transfer Station, LB Southwark</b>
<b>Address</b>	Old Gas Works Site, 706 Old Kent Road, London SE15
<b>Type of facility</b>	Materials Recovery Facility, Mechanical Biological Treatment Plant, Household Waste Recycling Centre and Waste Transfer Station
<b>Type of waste</b>	Municipal, C&I
<b>Site Ownership</b>	London Borough of Southwark
<b>Operator/Contractual Arrangements</b>	Veolia
<b>Licensed annual throughput</b>	198,000 tonnes [total waste], divided into: MRF: 85,000; MBT: 87,500; HWRC: 5,500; and WTS: 20,000
<b>Future Plans</b>	
<b>Site area</b>	5.6 ha
<b>Apportionment capacity</b>	88,350 tonnes
<b>Notes</b>	Apportionment capacity shown is based on 75% of MRF permitted capacity, 15% of MBT Plant permitted capacity, and 45% of the HWRC and WTS permitted capacities.  Once operational, the actual annual throughput will be monitored, and the capacity figures revised accordingly. Identified to be operational by 2012.

<b>Facility</b>	<b>Old Gas Works Site</b>
<b>Address</b>	706 Old Kent Road, London SE15
<b>Type of facility</b>	Best available technology
<b>Type of waste</b>	Municipal and C&I
<b>Site Ownership</b>	Mixed ownership
<b>Lease / Contractual Arrangements</b>	
<b>Licensed annual throughput</b>	
<b>Future Plans</b>	This is a safeguarded waste site identified in Southwark's UDP and Core Strategy.
<b>Site area</b>	5.4 ha
<b>Apportionment capacity</b>	286,200 tonnes per annum
<b>Notes</b>	The capacity is estimated using the planning approval on the adjacent site.



# Old Kent Road Gas Works Site

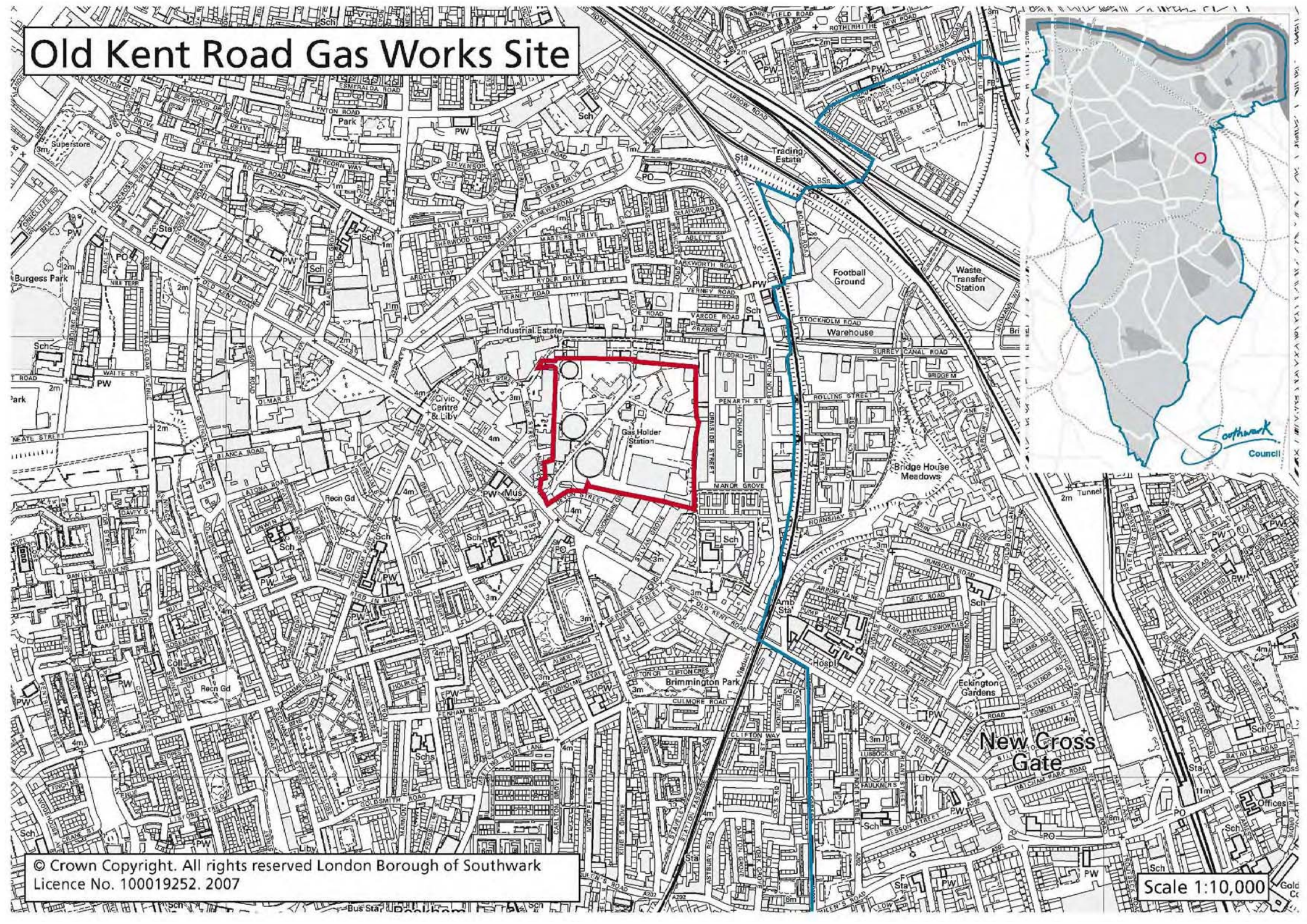

© Crown Copyright. All rights reserved London Borough of Southwark  
Licence No. 100019252. 2007

Scale 1:10,000



**Southeast London Boroughs' Joint Waste Apportionment Technical Paper  
Appendix B**

<b>Facility</b>	<b>Recycling Centre, Ideal Waste Paper</b>
<b>Address</b>	32 Verney Road, London SE16
<b>Type of facility</b>	Recycling
<b>Type of waste</b>	Paper
<b>Site Ownership</b>	
<b>Operator/Contractual Arrangements</b>	Ideal Waste
<b>Licensed annual throughput</b>	104,000 tonnes
<b>Future Plans</b>	
<b>Site area</b>	0.14 ha
<b>Apportionment capacity</b>	78,000 tonnes
<b>Notes</b>	<p>Independent paper processors. The licensed annual throughput is based on the capacity confirmed in the EA Exemption Certificate of 1,000 tonnes per week from each of 2 sites.</p> <p>The apportionment capacity is based on 75% of the permitted capacity. Currently operational.</p>



# Ideal Waste Paper Site 32 Verney Road

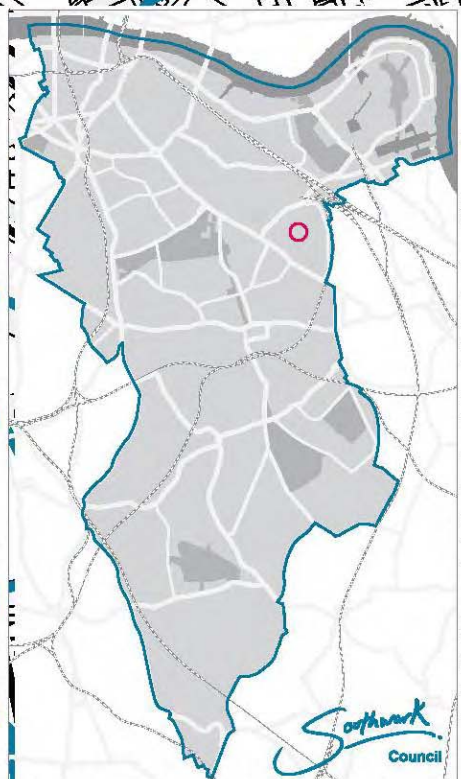
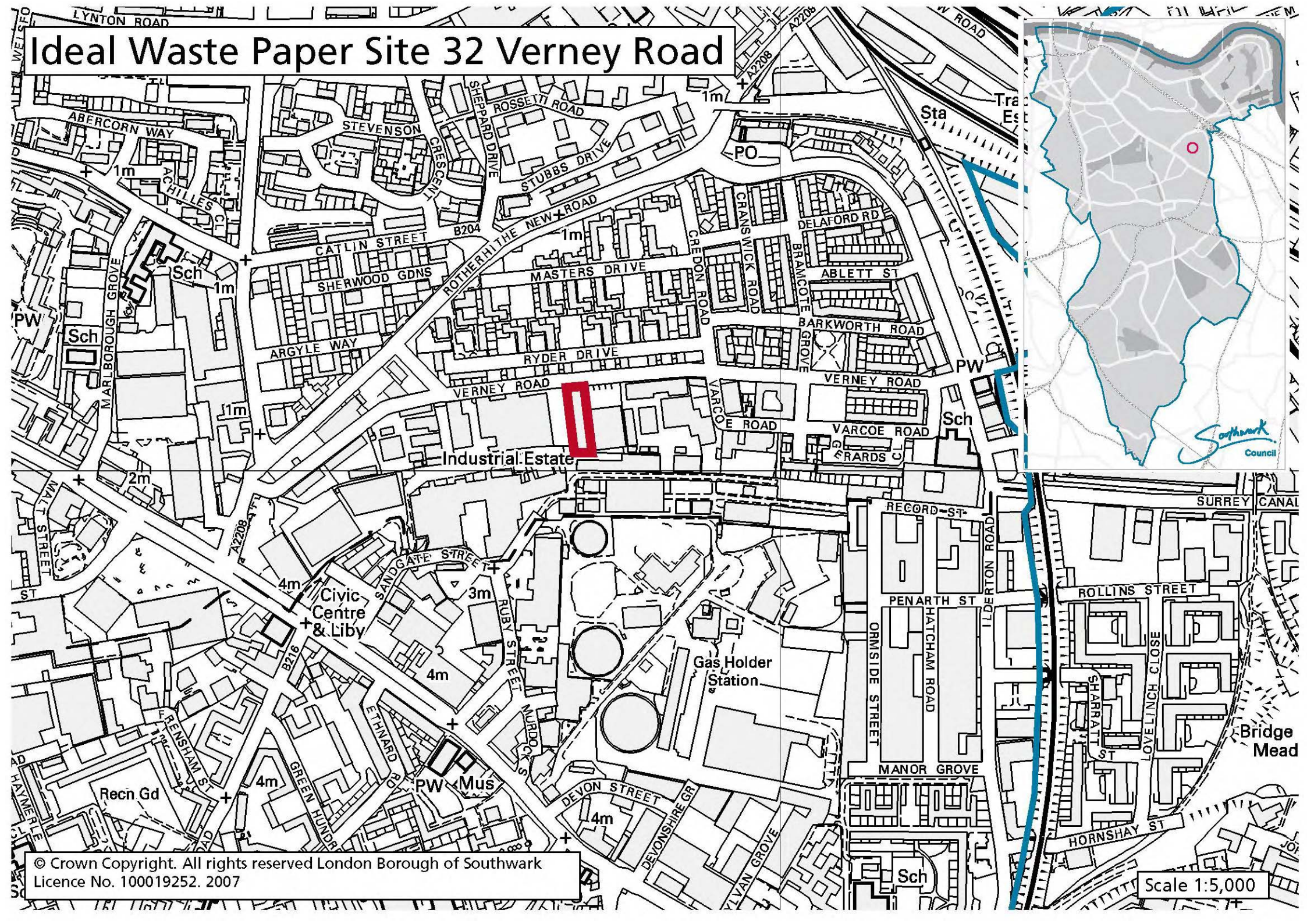

© Crown Copyright. All rights reserved London Borough of Southwark  
Licence No. 100019252. 2007

Scale 1:5,000