

**Southeast London Boroughs' Joint Waste Apportionment Technical Paper
Appendix B**

Facility	Thames Road Reuse & Recycling Centre and waste transfer station
Address	Thames Road, Crayford, DA1 5QJ [Site B on map]
Type of facility	Recycling, waste transfer
Type of waste	Municipal, C&I
Site Ownership	London Borough of Bexley
Operator/Contractual Arrangements	SITA UK, contracted until April 2012
Licensed annual throughput	75,000 tonnes [total waste, not just for recycling]
Future Plans	
Site area	2 ha
Apportionment capacity	30,000 tonnes [recycling component]
Notes	Council facility. Capacity shown is 40% of maximum annual capacity (74,999 tonnes), representing a 40% recycling rate. Capacity will be increased 5% for each 5-year period. Remainder of waste not shown, as this is not a final residual waste disposal facility. Currently operational.

Facility	Thames Road Depot
Address	Thames Road, Crayford, DA1 5QJ [Site B on map]
Type of facility	Best available technology
Type of waste	
Site Ownership	London Borough of Bexley
Operator/Contractual Arrangements	Currently used for storage of waste & street services fleet
Licensed annual throughput	
Future Plans	Option 6 of the draft Bexley Waste Management Strategy identifies the Depot part of the site to be used as a waste treatment facility. The Council Depot has thus been safeguarded for future waste facility uses.
Site area	2.17 ha
Apportionment capacity	173,600 tonnes
Notes	The capacity shown is estimated, based on the Jacob Babbie formula of 80,000 tonnes per annum, per hectare.

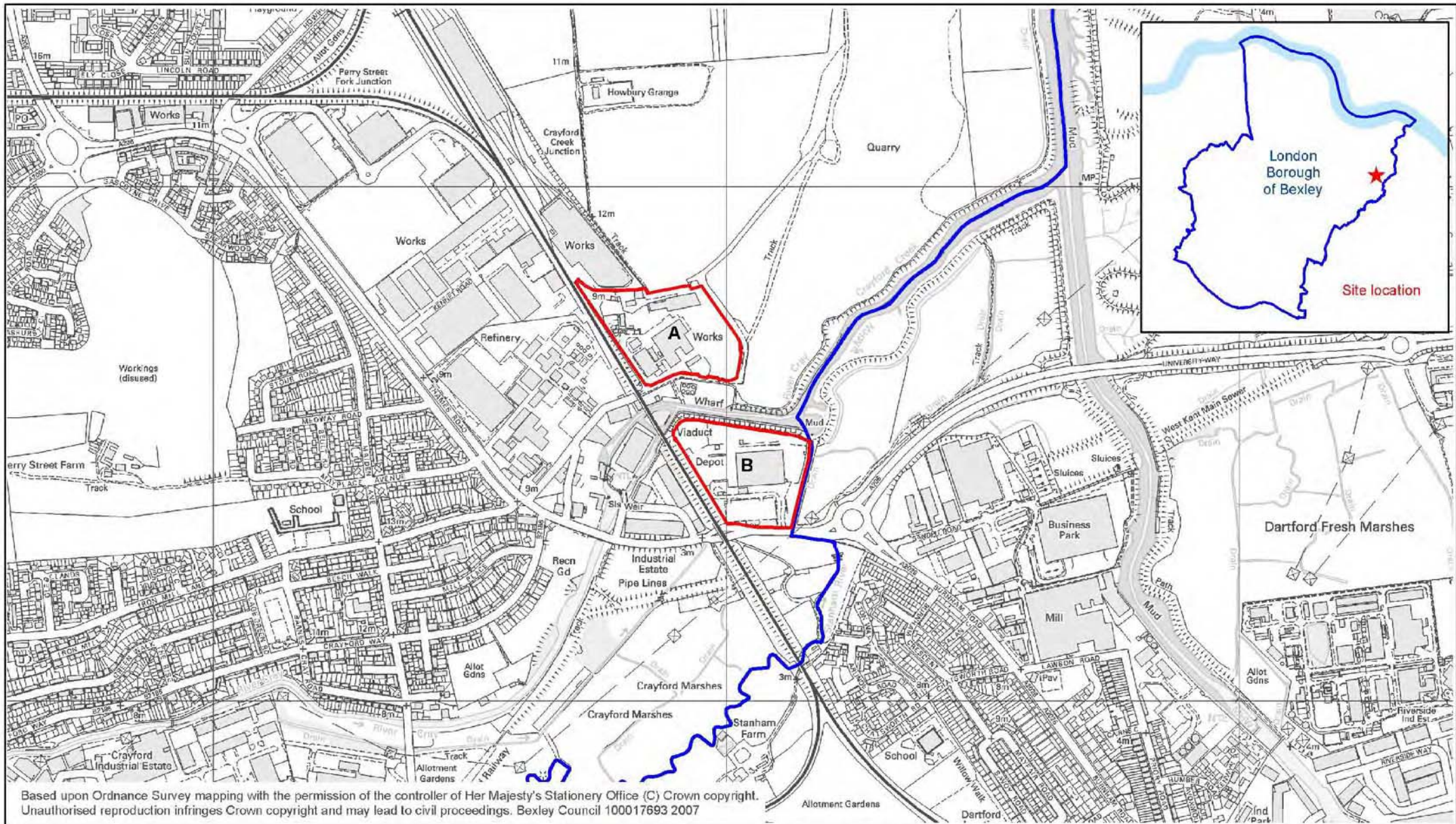

London Borough of Bromley: strategic sites – maps and tables

Facility	Churchfields Road Reuse & Recycling Centre
Address	Beckenham, BR3 4QY
Type of facility	Recycling, waste transfer
Type of waste	Municipal, C&I
Site Ownership	London Borough of Bromley
Operator/Contractual Arrangements	
Licensed annual throughput	148,000 tonnes
Future Plans	
Site area	1.05 ha
Apportionment capacity	19,136 tonnes
Notes	Council facility. Capacity shown is actual recycling tonnage averaged over the last three years. Currently operational

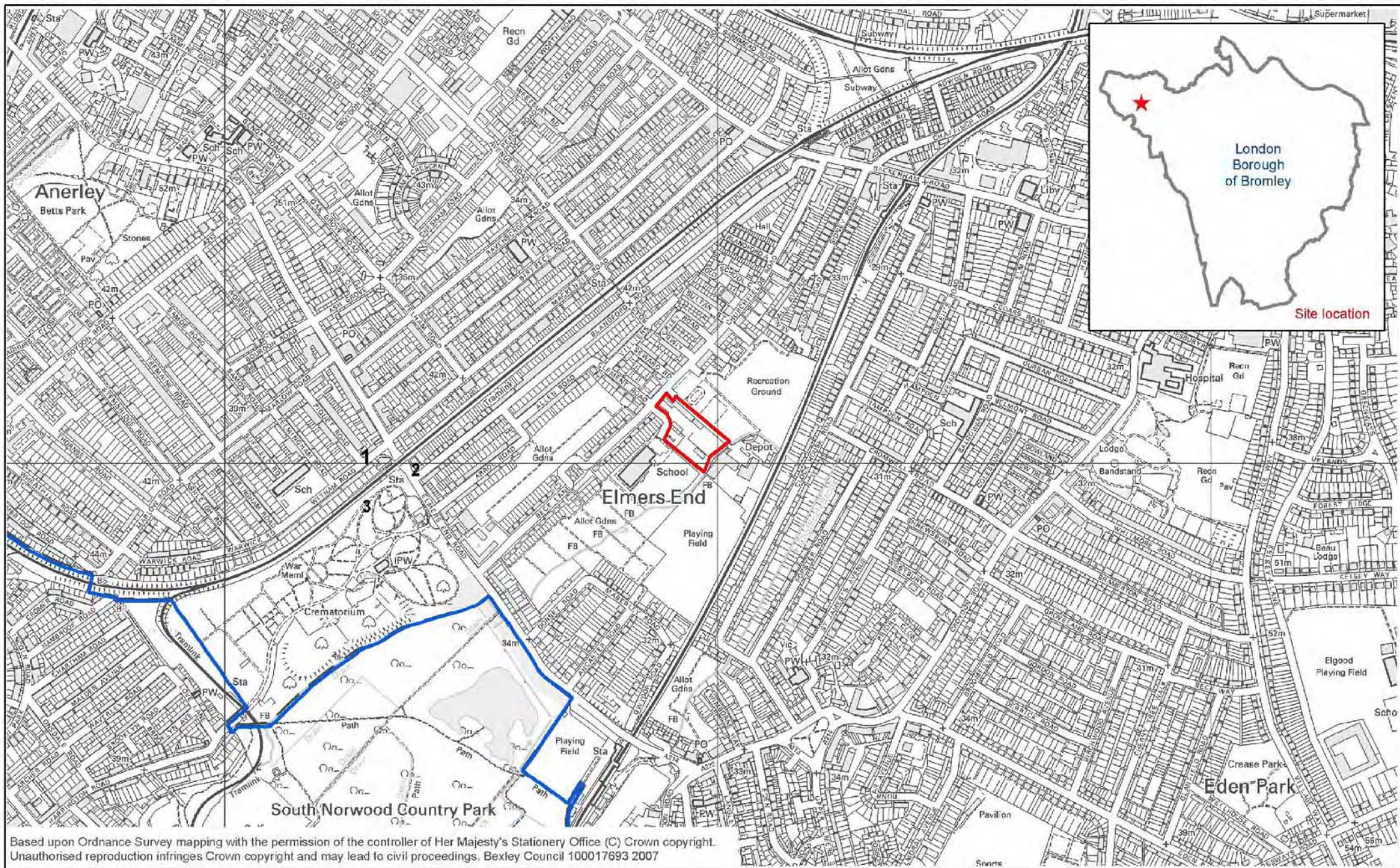

Based upon Ordnance Survey mapping with the permission of the controller of Her Majesty's Stationery Office (C) Crown copyright. Unauthorised reproduction infringes Crown copyright and may lead to civil proceedings. Bexley Council 100017693 2007



Date: July 2008
Scale 1:10,000

- Site boundary
- Borough boundary

Churchfields Road Depot

**Southeast London Boroughs' Joint Waste Apportionment Technical Paper
Appendix B**

Facility	Waldo Road Reuse & Recycling Centre and Waste Transfer Station
Address	Waldo Road, Bromley, BR2 9RB
Type of facility	Recycling, waste transfer
Type of waste	Municipal, C&I
Site Ownership	London Borough of Bromley
Operator/Contractual Arrangements	
Licensed annual throughput	49,000 tonnes
Future Plans	
Site area	1.38 ha
Apportionment capacity	30,000 tonnes
Notes	Council facility. Capacity shown is actual recycling tonnage averaged over the last three years. Currently operational.

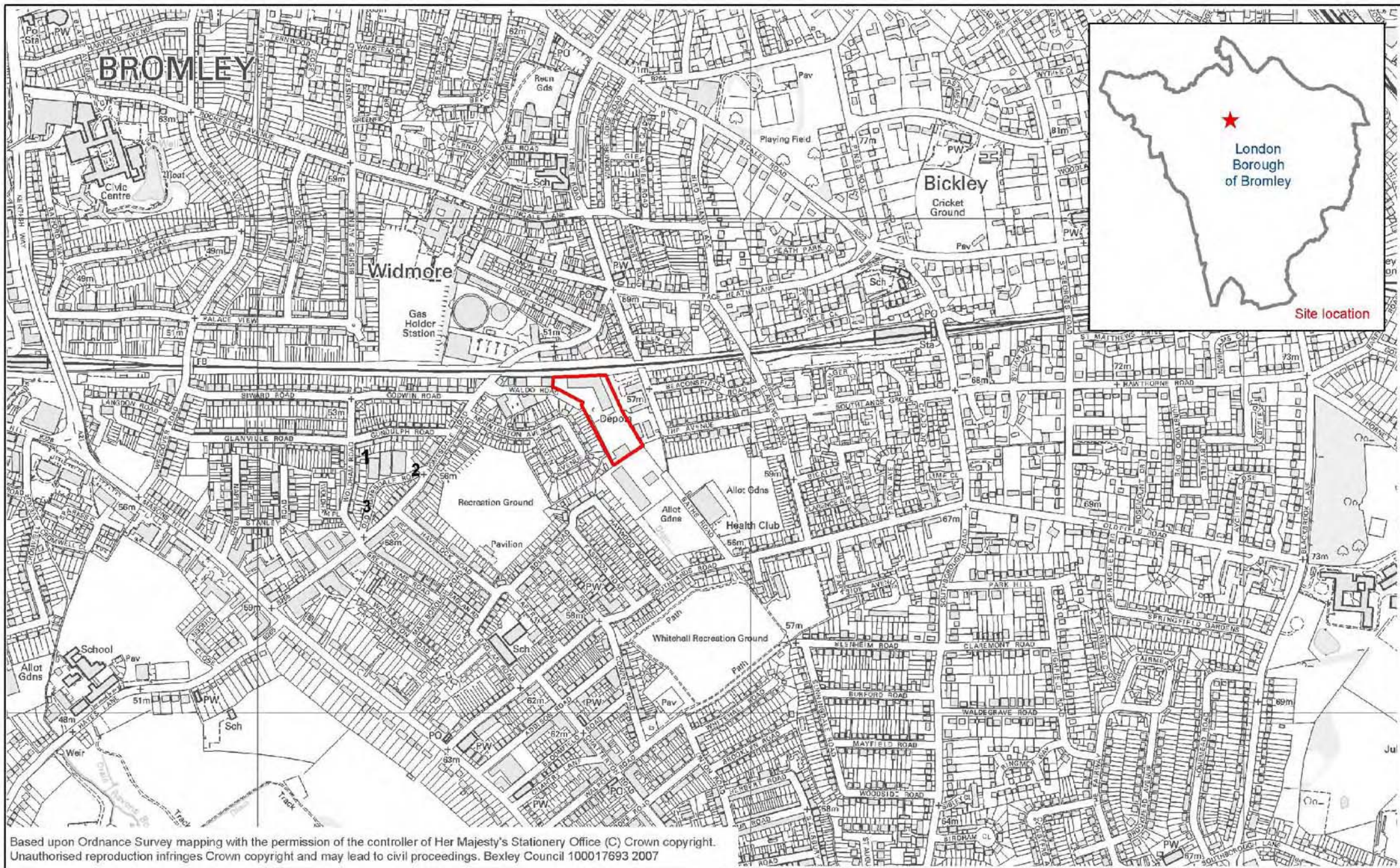

Based upon Ordnance Survey mapping with the permission of the controller of Her Majesty's Stationery Office (C) Crown copyright. Unauthorised reproduction infringes Crown copyright and may lead to civil proceedings. Bexley Council 100017693 2007



Date: July 2008
Scale 1:10,000

- Site boundary
- Borough boundary

Waldo Road Depot

**Southeast London Boroughs' Joint Waste Apportionment Technical Paper
Appendix B**

Facility	Windrow Composting
Address	Cookham Road, Swanley, Kent
Type of facility	Composting
Type of waste	Organic garden waste
Site Ownership	TJ Composting Group Ltd
Operator/Contractual Arrangements	Works in partnership with the Local Authority
Licensed annual throughput	50,000 tonnes
Future Plans	The licensed throughput includes a recently approved planning application
Site area	1.4 ha
Apportionment capacity	25,000 tonnes
Notes	This is a windrow composting site, accepting green garden waste only for composting. Actual throughput is 25,000. Currently operational

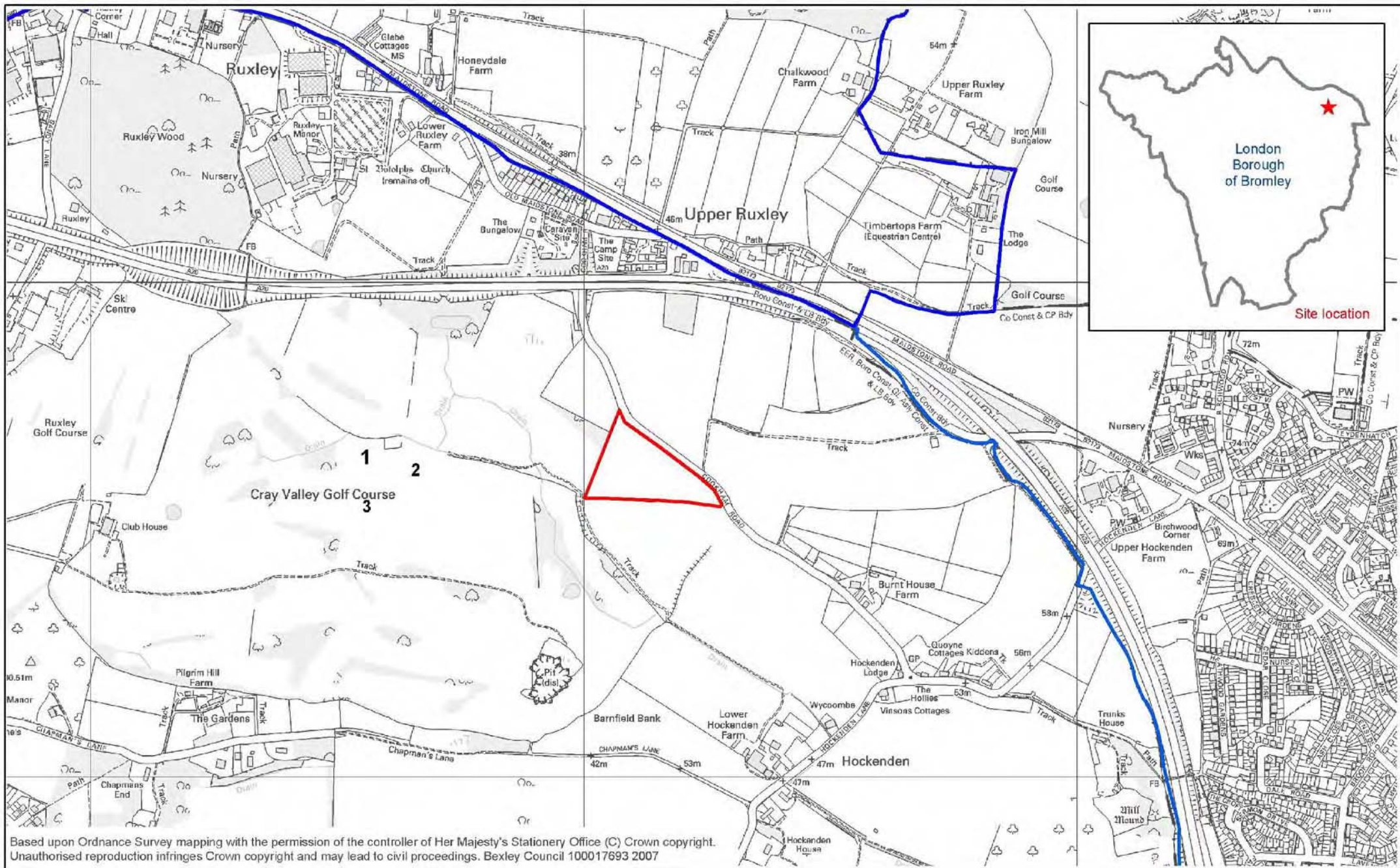

Based upon Ordnance Survey mapping with the permission of the controller of Her Majesty's Stationery Office (C) Crown copyright. Unauthorised reproduction infringes Crown copyright and may lead to civil proceedings. Bexley Council 100017693 2007



Date: July 2008
Scale 1:10,000

- Site boundary
- Borough boundary

T J Composting
Cookham Road, Swanley

London Borough of Greenwich: strategic sites – maps and tables

Facility	Integrated Waste Management & Recycling Facility
Address	Nathan Way, Thamesmead, London, SE28 0AN [Site 1 on the map]
Type of facility	Recycling
Type of waste	Mixed dry recyclables (Glass, cans, plastic, cardboard and paper)
Site Ownership	Tilfen Land
Operator/Contractual Arrangements	Leased to Greenwich Council on 60 year lease to 2062. Sub-leased to Veolia on a 25 yr contract to use site until 2027
Licensed annual throughput	130,000 tonnes
Future Plans	Upgrading of equipment to process more types of plastic and tetra pack cartons.
Site area	0.45 ha
Apportionment capacity	97,500 tonnes
Notes	The apportionment capacity is 75% of the permitted capacity. Currently operational

Facility	Reuse & Recycling Centre and Waste Transfer Station
Address	Nathan Way, Thamesmead, London, SE28 0AN [Site 2 on the map]
Type of facility	Recycling, waste transfer
Type of waste	Municipal, C&I
Site Ownership	Greenwich Council
Operator/Contractual Arrangements	Veolia have 25 yr contract to use site until 2027
Licensed annual throughput	281,000 tonnes [total waste, not just for recycling]
Future Plans	When an operator is found for the reuse centre: a proportion of the furniture brought to the Civic Amenity Site will be refurbished and recycled rather than sent to SELCHP.
Site area	1.48 ha
Apportionment capacity	44,600 tonnes [recycling component]
Notes	Council facility. Capacity shown is 65% of maximum annual capacity (30,000 tpa) of reuse and recycle centre, plus 10% of the WTS (251,000 tpa). Remainder of waste not shown, as this is not a final residual waste disposal facility. Currently operational.