

Scott Wilson 00010003107512009		00010003107512009		00010003107512009		00010003107512009		00010003107512009		00010003107512009		00010003107512009		00010003107512009		00010003107512009		00010003107512009		00010003107512009		00010003107512009		00010003107512009		00010003107512009		00010003107512009		00010003107512009		00010003107512009		00010003107512009		00010003107512009		00010003107512009		00010003107512009		00010003107512009		00010003107512009		00010003107512009		00010003107512009		00010003107512009		00010003107512009		00010003107512009		00010003107512009		00010003107512009		00010003107512009		00010003107512009		00010003107512009		00010003107512009		00010003107512009		00010003107512009		00010003107512009		00010003107512009		00010003107512009		00010003107512009		00010003107512009		00010003107512009		00010003107512009		00010003107512009		00010003107512009		00010003107512009		00010003107512009		00010003107512009		00010003107512009		00010003107512009		00010003107512009		00010003107512009		00010003107512009		00010003107512009		00010003107512009		00010003107512009		00010003107512009		00010003107512009		00010003107512009		00010003107512009		00010003107512009		00010003107512009		00010003107512009		00010003107512009		00010003107512009		00010003107512009		00010003107512009		00010003107512009		00010003107512009		00010003107512009		00010003107512009		00010003107512009		00010003107512009		00010003107512009		00010003107512009		00010003107512009		00010003107512009		00010003107512009		00010003107512009		00010003107512009		00010003107512009		00010003107512009		00010003107512009		00010003107512009		00010003107512009		00010003107512009		00010003107512009		00010003107512009		00010003107512009		00010003107512009		00010003107512009		00010003107512009		00010003107512009		00010003107512009		00010003107512009		00010003107512009		00010003107512009		00010003107512009		00010003107512009		00010003107512009		00010003107512009		00010003107512009		00010003107512009		00010003107512009		00010003107512009		00010003107512009		00010003107512009		00010003107512009		00010003107512009		00010003107512009		00010003107512009		00010003107512009		00010003107512009		00010003107512009		00010003107512009		00010003107512009		00010003107512009		00010003107512009		00010003107512009		00010003107512009		00010003107512009		00010003107512009		00010003107512009		00010003107512009		00010003107512009		00010003107512009		00010003107512009		00010003107512009		00010003107512009		00010003107512009		00010003107512009		00010003107512009		00010003107512009		00010003107512009		00010003107512009		00010003107512009		00010003107512009		00010003107512009		00010003107512009		00010003107512009		00010003107512009		00010003107512009		00010003107512009		00010003107512009		00010003107512009		00010003107512009		00010003107512009		00010003107512009		00010003107512009		00010003107512009		00010003107512009		00010003107512009		00010003107512009		00010003107512009		00010003107512009		00010003107512009		00010003107512009		00010003107512009		00010003107512009		00010003107512009		00010003107512009		00010003107512009		00010003107512009		00010003107512009		00010003107512009		00010003107512009		00010003107512009		00010003107512009		00010003107512009		00010003107512009		00010003107512009		00010003107512009		00010003107512009		00010003107512009		00010003107512009		00010003107512009		00010003107512009		00010003107512009		00010003107512009		00010003107512009		00010003107512009		00010003107512009		00010003107512009		00010003107512009		00010003107512009		00010003107512009		00010003107512009		00010003107512009		00010003107512009		00010003107512009		00010003107512009		00010003107512009		00010003107512009		00010003107512009		00010003107512009		00010003107512009		00010003107512009		00010003107512009		00010003107512009		00010003107512009		00010003107512009		00010003107512009		00010003107512009		00010003107512009		00010003107512009		00010003107512009		00010003107512009		00010003107512009		00010003107512009		00010003107512009		00010003107512009		00010003107512009		00010003107512009		00010003107512009		00010003107512009		00010003107512009		00010003107512009		00010003107512009		00010003107512009		00010003107512009		00010003107512009		00010003107512009		00010003107512009		00010003107512009		00010003107512009		00010003107512009		00010003107512009		00010003107512009		00010003107512009		00010003107512009		00010003107512009		00010003107512009		00010003107512009		00010003107512009		00010003107512009		00010003107512009		00010003107512009		00010003107512009		00010003107512009		00010003107512009		00010003107512009		00010003107512009		00010003107512009		00010003107512009		00010003107512009		00010003107512009		00010003107512009		00010003107512009		00010003107512009		00010003107512009		00010003107512009		00010003107512009		00010003107512009		00010003107512009		00010003107512009		00010003107512009		00010003107512009		00010003107512009		00010003107512009		00010003107512009		00010003107512009		00010003107512009		00010003107512009		00010003107512009		00010003107512009		00010003107512009		00010003107512009		00010003107512009		00010003107512009		00010003107512009		00010003107512009		00010003107512009		00010003107512009		00010003107512009		00010003107512009		00010003107512009		00010003107512009		00010003107512009		00010003107512009		00010003107512009		00010003107512009		00010003107512009		00010003107512009		00010003107512009		00010003107512009		00010003107512009		00010003107512009		00010003107512009		00010003107512009		00010003107512009		00010003107512009		00010003107512009		00010003107512009		00010003107512009		00010003107512009		00010003107512009		00010003107512009		00010003107512009		00010003107512009		00010003107512009		00010003107512009		00010003107512009		00010003107512009		00010003107512009		00010003107512009		00010003107512009		00010003107512009		00010003107512009		00010003107512009		00010003107512009		00010003107512009		00010003107512009		00010003107512009		00010003107512009		00010003107512009		00010003107512009		00010003107512009		00010003107512009		00010003107512009		00010003107512009		00010003107512009		00010003107512009		00010003107512009		00010003107512009		00010003107512009		00010003107512009		00010003107512009		00010003107512009		00010003107512009		000100031075120	
--------------------------------	--	-------------------	--	-------------------	--	-------------------	--	-------------------	--	-------------------	--	-------------------	--	-------------------	--	-------------------	--	-------------------	--	-------------------	--	-------------------	--	-------------------	--	-------------------	--	-------------------	--	-------------------	--	-------------------	--	-------------------	--	-------------------	--	-------------------	--	-------------------	--	-------------------	--	-------------------	--	-------------------	--	-------------------	--	-------------------	--	-------------------	--	-------------------	--	-------------------	--	-------------------	--	-------------------	--	-------------------	--	-------------------	--	-------------------	--	-------------------	--	-------------------	--	-------------------	--	-------------------	--	-------------------	--	-------------------	--	-------------------	--	-------------------	--	-------------------	--	-------------------	--	-------------------	--	-------------------	--	-------------------	--	-------------------	--	-------------------	--	-------------------	--	-------------------	--	-------------------	--	-------------------	--	-------------------	--	-------------------	--	-------------------	--	-------------------	--	-------------------	--	-------------------	--	-------------------	--	-------------------	--	-------------------	--	-------------------	--	-------------------	--	-------------------	--	-------------------	--	-------------------	--	-------------------	--	-------------------	--	-------------------	--	-------------------	--	-------------------	--	-------------------	--	-------------------	--	-------------------	--	-------------------	--	-------------------	--	-------------------	--	-------------------	--	-------------------	--	-------------------	--	-------------------	--	-------------------	--	-------------------	--	-------------------	--	-------------------	--	-------------------	--	-------------------	--	-------------------	--	-------------------	--	-------------------	--	-------------------	--	-------------------	--	-------------------	--	-------------------	--	-------------------	--	-------------------	--	-------------------	--	-------------------	--	-------------------	--	-------------------	--	-------------------	--	-------------------	--	-------------------	--	-------------------	--	-------------------	--	-------------------	--	-------------------	--	-------------------	--	-------------------	--	-------------------	--	-------------------	--	-------------------	--	-------------------	--	-------------------	--	-------------------	--	-------------------	--	-------------------	--	-------------------	--	-------------------	--	-------------------	--	-------------------	--	-------------------	--	-------------------	--	-------------------	--	-------------------	--	-------------------	--	-------------------	--	-------------------	--	-------------------	--	-------------------	--	-------------------	--	-------------------	--	-------------------	--	-------------------	--	-------------------	--	-------------------	--	-------------------	--	-------------------	--	-------------------	--	-------------------	--	-------------------	--	-------------------	--	-------------------	--	-------------------	--	-------------------	--	-------------------	--	-------------------	--	-------------------	--	-------------------	--	-------------------	--	-------------------	--	-------------------	--	-------------------	--	-------------------	--	-------------------	--	-------------------	--	-------------------	--	-------------------	--	-------------------	--	-------------------	--	-------------------	--	-------------------	--	-------------------	--	-------------------	--	-------------------	--	-------------------	--	-------------------	--	-------------------	--	-------------------	--	-------------------	--	-------------------	--	-------------------	--	-------------------	--	-------------------	--	-------------------	--	-------------------	--	-------------------	--	-------------------	--	-------------------	--	-------------------	--	-------------------	--	-------------------	--	-------------------	--	-------------------	--	-------------------	--	-------------------	--	-------------------	--	-------------------	--	-------------------	--	-------------------	--	-------------------	--	-------------------	--	-------------------	--	-------------------	--	-------------------	--	-------------------	--	-------------------	--	-------------------	--	-------------------	--	-------------------	--	-------------------	--	-------------------	--	-------------------	--	-------------------	--	-------------------	--	-------------------	--	-------------------	--	-------------------	--	-------------------	--	-------------------	--	-------------------	--	-------------------	--	-------------------	--	-------------------	--	-------------------	--	-------------------	--	-------------------	--	-------------------	--	-------------------	--	-------------------	--	-------------------	--	-------------------	--	-------------------	--	-------------------	--	-------------------	--	-------------------	--	-------------------	--	-------------------	--	-------------------	--	-------------------	--	-------------------	--	-------------------	--	-------------------	--	-------------------	--	-------------------	--	-------------------	--	-------------------	--	-------------------	--	-------------------	--	-------------------	--	-------------------	--	-------------------	--	-------------------	--	-------------------	--	-------------------	--	-------------------	--	-------------------	--	-------------------	--	-------------------	--	-------------------	--	-------------------	--	-------------------	--	-------------------	--	-------------------	--	-------------------	--	-------------------	--	-------------------	--	-------------------	--	-------------------	--	-------------------	--	-------------------	--	-------------------	--	-------------------	--	-------------------	--	-------------------	--	-------------------	--	-------------------	--	-------------------	--	-------------------	--	-------------------	--	-------------------	--	-------------------	--	-------------------	--	-------------------	--	-------------------	--	-------------------	--	-------------------	--	-------------------	--	-------------------	--	-------------------	--	-------------------	--	-------------------	--	-------------------	--	-------------------	--	-------------------	--	-------------------	--	-------------------	--	-------------------	--	-------------------	--	-------------------	--	-------------------	--	-------------------	--	-------------------	--	-------------------	--	-------------------	--	-------------------	--	-------------------	--	-------------------	--	-------------------	--	-------------------	--	-------------------	--	-------------------	--	-------------------	--	-------------------	--	-------------------	--	-------------------	--	-------------------	--	-------------------	--	-------------------	--	-------------------	--	-------------------	--	-------------------	--	-------------------	--	-------------------	--	-------------------	--	-------------------	--	-------------------	--	-------------------	--	-------------------	--	-------------------	--	-------------------	--	-------------------	--	-------------------	--	-------------------	--	-------------------	--	-------------------	--	-------------------	--	-------------------	--	-----------------	--

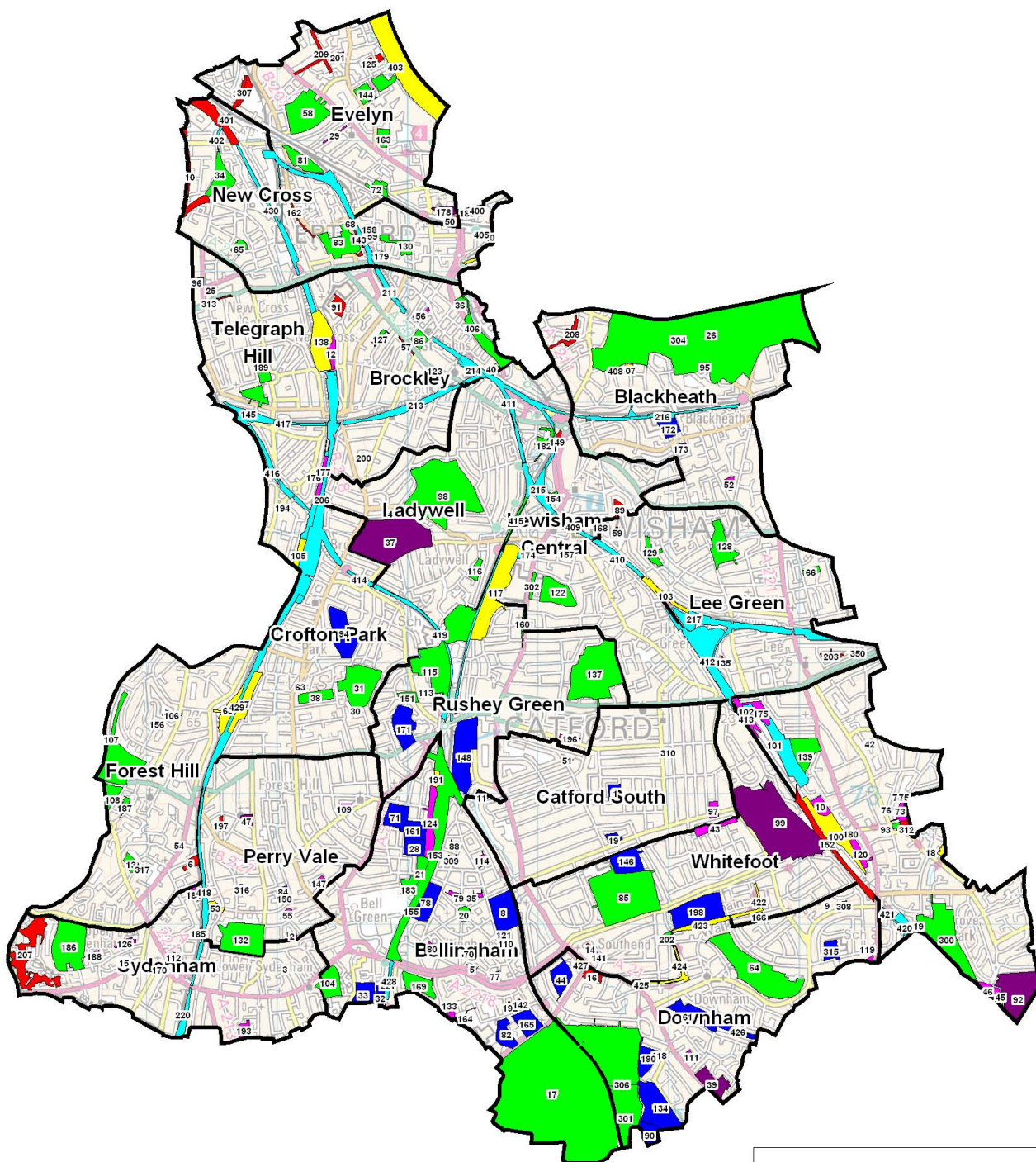

Legend

-  Ward Boundary
-  Parks & Gardens
-  Semi-Natural Sites
-  Amenity Greenspace
-  Green Corridor
-  Sports Ground
-  Allotments
-  Cemeteries & Churchyards

This map is reproduced from Ordnance Survey material with the permission of Ordnance Survey on behalf of the Controller of Her Majesty's Stationary Office.
© Crown copyright

Unauthorised reproduction infringes Crown copyright and may lead to prosecution or civil proceedings.

Scott Wilson GD0100031673 2009

Job Title

LONDON BOROUGH OF LEWISHAM
PPG17 OPEN SPACE ASSESSMENT

Drawing Title

OPEN SPACE BY TYPOLOGY AND AREA

MAP 2

Scale: NTS

Drw DJB

Rev DJB

Date 27/08/09

Date 11/11/09



Map 2 - Site ID Legend

ID	SITE NAME	TYOLOGY	AREA (Ha)	WARD
1	Abbotshall Road	Sports Ground	1.25	Catford South
2	Adamsrill Road, disused allotments	Allotments	0.20	Perry Vale
3	Addington Grove	Parks & Gardens	0.07	Sydenham
4	Adelaide Avenue - St Magarets Square	Amenity Greenspace	0.12	Ladywell
5	Adolf St/Overdown Road	Allotments	0.12	Bellingham
6	Albion Villas Millenium Green	Amenity Greenspace	0.73	Forest Hill
8	B.E. Corp, Randlesdown Road	Sports Ground	4.88	Bellingham
9	Ballamore/Shroffold Road	Allotments	0.09	Downham
10	Baring Road	Allotments	1.29	Grove Park
11	Barmeston Road	Allotments	0.30	Catford South
12	Barriedale	Allotments	0.95	Brockley
13	Baxter's Fields	Parks & Gardens	1.01	Forest Hill
14	Beachborough Gardens	Amenity Greenspace	0.28	Whitefoot
15	Beaulieu Avenue Green	Amenity Greenspace	0.12	Sydenham
16	Beckenham Hill Park	Amenity Greenspace	0.81	Downham
17	Beckenham Place Park	Parks & Gardens	70.47	Bellingham
18	Sydenham Cottages Nature Reserve	Semi-Natural Sites	0.57	Grove Park
19	Bellingham Bowling Club	Sports Ground	0.72	Catford South
20	Bellingham Green	Parks & Gardens	0.91	Bellingham
21	Bellingham Play Park	Parks & Gardens	2.11	Bellingham
25	Besson Street Nature Reserve	Semi-Natural Sites	0.16	Telegraph Hill
26	Blackheath	Parks & Gardens	70.79	Blackheath
28	Blackheath Hockey Club, Rubens Street	Sports Ground	2.03	Bellingham
29	Blackhorse Road	Allotments	0.28	Evelyn
30	Blythe Hill	Allotments	0.20	Crofton Park
31	Blythe Hill Fields	Parks & Gardens	7.06	Crofton Park
32	Bridge Leisure Centre East	Sports Ground	0.82	Bellingham
33	Bridge Leisure Centre West	Sports Ground	2.75	Bellingham
34	Bridgehouse Meadows	Parks & Gardens	3.18	New Cross
35	Broadmead	Allotments	0.44	Bellingham
36	Broadway Fields	Parks & Gardens	0.71	Brockley
37	Brockley & Ladywell Cemetery	Cemeteries & Churchyards	14.92	Ladywell
38	Brockley Hill Private Gardens	Parks & Gardens	1.99	Crofton Park
39	Bromley Hill Cemetery	Cemeteries & Churchyards	3.00	Downham
40	Brookmill Nature Reserve	Semi-Natural Sites	0.44	Brockley
42	Burnt Ash Pond Nature Reserve	Semi-Natural Sites	0.13	Grove Park
43	Castillon Road	Allotments	1.36	Whitefoot
44	Catford Wanderers Sports Club	Sports Ground	2.71	Downham
45	Chinbrook Community Orchard	Semi-Natural Sites	0.66	Grove Park
46	Chinbrook Meadows	Allotments	1.17	Grove Park
47	Christ Church	Cemeteries & Churchyards	0.58	Perry Vale
48	Clarendon Rise	Allotments	0.12	Lee Green
50	Crossfield Street Open Space	Amenity Greenspace	0.42	Evelyn
51	Culverley Green	Amenity Greenspace	0.16	Catford South
52	Dacre Park	Allotments	0.52	Blackheath
53	Dacres Wood Nature Reserve	Semi-Natural Sites	0.82	Perry Vale
54	Dartmouth Road Open Space	Amenity Greenspace	0.10	Forest Hill
55	Rear of 37 de Frene Road	Allotments	0.42	Perry Vale
56	Deloraine Street	Allotments	0.36	Brockley
57	Deptford Memorial Gardens	Amenity Greenspace	0.21	Brockley
58	Deptford Park	Parks & Gardens	7.29	Evelyn

ID	SITE NAME	TYPOLGY	AREA (Ha)	WARD
59	Dermody Road	Amenity Greenspace	0.12	Lee Green
60	Devonshire Road Nature Reserve	Semi-Natural Sites	2.17	Forest Hill
61	Downham Playing Fields	Sports Ground	4.35	Downham
63	Duncombe Hill	Amenity Greenspace	0.10	Crofton Park
64	Durham Hill	Parks & Gardens	12.79	Downham
65	Eckington Gardens	Parks & Gardens	0.89	New Cross
66	Edith Nesbitt Gardens	Parks & Gardens	0.57	Lee Green
68	Edward Street	Allotments	0.04	New Cross
70	Elfrida Crescent East	Amenity Greenspace	0.17	Bellingham
71	Elm Lane Sports Ground	Sports Ground	2.83	Bellingham
72	Evelyn Green	Parks & Gardens	1.19	Evelyn
73	Exford Road	Allotments	1.41	Grove Park
74	Exford Road Allotments Entrance	Amenity Greenspace	0.08	Grove Park
75	Exford Road r/o Grove Park Library	Amenity Greenspace	0.14	Grove Park
76	Exford Road/Burnt Ash Hill Triangle	Amenity Greenspace	0.10	Grove Park
77	Farmstead Road/Overdown Road	Amenity Greenspace	0.19	Bellingham
78	Firhill Road Playing Field	Sports Ground	3.47	Bellingham
79	Firhill Road North	Allotments	0.38	Bellingham
80	Firhill Road South	Allotments	0.31	Bellingham
81	Folkestone Gardens	Parks & Gardens	2.50	Evelyn
82	Forbanks Ground	Sports Ground	2.31	Bellingham
83	Fordham Park	Parks & Gardens	4.39	New Cross
84	Forest Hill Bowls Club, Wynell Road	Sports Ground	0.42	Perry Vale
85	Forster Memorial Park	Parks & Gardens	16.77	Whitefoot
86	Friendly Gardens	Parks & Gardens	1.06	Brockley
87	Garthorne Road Nature Reserve	Semi-Natural Sites	3.08	Crofton Park
88	Ghent Street	Amenity Greenspace	0.21	Bellingham
89	Gilmore Road Triangle	Amenity Greenspace	0.68	Lewisham Central
90	Goan Club, Ravensbourne Avenue	Sports Ground	2.47	Downham
91	Goldsmith's College Green	Amenity Greenspace	1.25	Brockley
92	Grove Park Cemetery	Cemeteries & Churchyards	9.35	Grove Park
93	Grove Park Library Gardens	Parks & Gardens	0.43	Grove Park
94	Guys Hospital Sports Ground	Sports Ground	5.87	Crofton Park
95	Hare & Billet Pond	Semi-Natural Sites	0.10	Blackheath
96	Hatcham Gardens	Parks & Gardens	0.46	Telegraph Hill
97	Hazlebank	Allotments	0.81	Catford South
98	Hilly Fields	Parks & Gardens	18.98	Ladywell
99	Hither Green Cemetery	Cemeteries & Churchyards	23.26	Whitefoot
100	Hither Green Nature Reserve	Semi-Natural Sites	5.48	Grove Park
101	Hither Green Railway Land	Green Corridor	5.35	Grove Park
102	Hither Green Sidings	Green Corridor	0.40	Grove Park
103	Hither Green	Semi-Natural Sites	1.57	Lee Green
104	Home Park	Parks & Gardens	3.15	Bellingham
105	Honor Oak Adventure Playground and Reserve	Semi-Natural Sites	1.02	Telegraph Hill
106	Honor Oak Covered Reservoir	Semi-Natural Sites	0.49	Forest Hill
107	Horniman Gardens	Parks & Gardens	8.03	Forest Hill
108	Horniman Triangle Play Park	Parks & Gardens	1.65	Forest Hill
109	Hurstbourne Road	Allotments	0.25	Perry Vale
110	Jim Hurren	Allotments	0.12	Bellingham
111	Kendale Road	Allotments	0.36	Downham
112	Kirkdale Green	Parks & Gardens	0.25	Sydenham
113	Iona Close Orchard	Semi-Natural Sites	0.33	Rushey Green
114	Knapmill Way	Allotments	0.43	Bellingham

ID	SITE NAME	TYPOLGY	AREA (Ha)	WARD
115	Ladywell Fields	Parks & Gardens	13.03	Rushey Green
116	Ladywell Green	Parks & Gardens	0.91	Ladywell
117	Ladywell Nature Reserve	Semi-Natural Sites	9.17	Lewisham Central
118	Land r/o Garden Gate PH, Ashgrove Road	Amenity Greenspace	0.08	Downham
119	Launcelot Road disused allotments	Allotments	0.29	Downham
120	Lee and District Land Club	Allotments	1.18	Grove Park
121	Leslie Silk	Allotments	0.11	Bellingham
122	Lewisham Park	Parks & Gardens	4.13	Lewisham Central
123	Lewisham Way	Parks & Gardens	0.06	Brockley
124	Long Meadow	Allotments	2.89	Bellingham
125	Longshore Open Space	Amenity Greenspace	0.70	Evelyn
126	Longton Nursery	Allotments	0.52	Sydenham
127	Luxmore Gardens	Parks & Gardens	0.41	Brockley
128	Manor House Gardens	Parks & Gardens	3.88	Lee Green
129	Manor Park	Parks & Gardens	1.34	Lee Green
130	Margaret McMillan Park	Parks & Gardens	1.33	New Cross
132	Mayow Park	Parks & Gardens	7.21	Perry Vale
133	Meadow Close	Allotments	0.47	Bellingham
134	Midland Bank Sports Ground, Calmont Road	Sports Ground	7.44	Downham
135	Milborough Crescent	Amenity Greenspace	0.12	Lee Green
137	Mountsfield Park	Parks & Gardens	13.32	Rushey Green
138	New Cross Gate Cutting Nature Reserve	Semi-Natural Sites	5.79	Telegraph Hill
139	Northbrook Park	Parks & Gardens	3.78	Grove Park
141	Oldstead Road	Allotments	0.27	Whitefoot
142	Oslac Road	Amenity Greenspace	0.13	Bellingham
143	Pagnell Street	Amenity Greenspace	0.24	New Cross
144	Pepys Park	Parks & Gardens	2.87	Evelyn
145	Nunhead Cutting	Green Corridor	2.87	Telegraph Hill
146	Prendergast Girls School Fields	Sports Ground	3.71	Whitefoot
147	Priestfield Road	Allotments	0.42	Perry Vale
148	Private Banks' Sports Ground	Sports Ground	7.94	Rushey Green
149	Quaggy Gardens	Amenity Greenspace	0.31	Lewisham Central
150	Queenswood Road Nature Reserve	Semi-Natural Sites	0.29	Perry Vale
151	Ravensbourne Park Gardens	Parks & Gardens	0.83	Rushey Green
152	Reigate Road	Amenity Greenspace	3.52	Whitefoot
153	River Pool Linear Walk	Parks & Gardens	8.81	Bellingham
154	Riverdale Sculpture Park	Parks & Gardens	0.28	Lewisham Central
155	Riverview Walk (Waterlink Way)	Parks & Gardens	5.24	Bellingham
156	Rocombe Crescent Triangle	Amenity Greenspace	0.08	Forest Hill
157	Romborough Gardens	Allotments	0.16	Lewisham Central
158	Royal Naval Place Stage 1	Allotments	0.21	New Cross
159	Royal Naval Place Stage 2	Allotments	0.11	New Cross
160	Rushey Green London Squares	Parks & Gardens	0.24	Rushey Green
161	Rutland Walk Sports Club	Sports Ground	2.29	Bellingham
162	Sanford Street	Amenity Greenspace	0.39	New Cross
163	Sayes Court Park	Parks & Gardens	1.12	Evelyn
164	Sedgehill Road	Allotments	0.67	Bellingham
165	Sedgehill School	Sports Ground	2.78	Bellingham
166	Shaw Road Open Space	Amenity Greenspace	0.31	Whitefoot
168	Slaithwaite Road	Allotments	0.21	Lee Green
169	Southend Park	Parks & Gardens	2.72	Bellingham
170	St Bartholomews Churchyard	Cemeteries & Churchyards	0.30	Sydenham
171	St Dunstan's College, Stanstead Road	Sports Ground	4.24	Rushey Green

ID	SITE NAME	TYPOLGY	AREA (Ha)	WARD
172	St. Josephs Academy Playing Fields	Sports Ground	1.81	Blackheath
173	St Margarets Churchyard	Cemeteries & Churchyards	0.59	Blackheath
174	St Marys Churchyard	Cemeteries & Churchyards	0.89	Lewisham Central
175	St Mildred's Road	Allotments	1.48	Grove Park
176	St Norbert Green	Amenity Greenspace	0.13	Telegraph Hill
177	St Norbert Road	Allotments	1.02	Telegraph Hill
178	St Paul's Churchyard	Cemeteries & Churchyards	0.87	Evelyn
179	Stanley Street	Allotments	0.10	New Cross
180	Stratfield House/Ringway Centre, Baring	Amenity Greenspace	0.09	Grove Park
181	Sue Godfrey Nature Park	Semi-Natural Sites	0.60	New Cross
182	Cornmill gardens	Parks & Gardens	1.24	Lewisham Central
183	Bell Green Pond	Semi-Natural Sites	0.47	Bellingham
184	Sydenham Park	Allotments	0.40	Sydenham
185	Rear of 141-143 Sydenham Park Road	Amenity Greenspace	0.30	Sydenham
186	Sydenham Wells Park	Parks & Gardens	8.14	Sydenham
187	Tarleton Gardens incl Eliot Bank Hedge	Parks & Gardens	0.41	Forest Hill
188	Taylors Lane	Allotments	0.48	Sydenham
189	Telegraph Hill Park	Parks & Gardens	4.16	Telegraph Hill
190	Ten-Em-Bee Sports Club	Sports Ground	2.61	Downham
191	The Vineries Nature Reserve	Semi-Natural Sites	0.65	Bellingham
192	Thurbarn Road	Amenity Greenspace	0.14	Bellingham
193	Trewsbury Road	Allotments	0.95	Sydenham
194	Turnham Road Green	Amenity Greenspace	0.06	Telegraph Hill
196	Weavers Estate	Allotments	0.42	Rushey Green
197	Westbourne Drive Enclosure	Amenity Greenspace	0.37	Perry Vale
198	Whitefoot Lane Recreation Ground	Sports Ground	7.09	Whitefoot
200	Wickham Gardens	Parks & Gardens	0.07	Brockley
201	Windlass Place	Allotments	0.31	Evelyn
202	Woodland Walk	Parks & Gardens	0.29	Whitefoot
203	Rear of Woodyates and Pitfold Rd	Amenity Greenspace	0.67	Lee Green
206	Forest Hill to New Cross Railway Cutting	Green Corridor	15.88	Ladywell
207	Hillcrest Estate Woodland	Amenity Greenspace	7.07	Sydenham
208	Lethbridge Close	Amenity Greenspace	1.21	Blackheath
209	Rainsborough Avenue Embankments, River R	Amenity Greenspace	1.30	Evelyn
210	Senegal Railway Banks	Amenity Greenspace	6.42	New Cross
211	New Cross to St Johns railway cutting	Green Corridor	1.47	Brockley
213	Brockley to St Johns	Green Corridor	3.73	Brockley
214	St John's Station	Green Corridor	1.74	Brockley
215	Lewisham Railway Triangles	Green Corridor	3.38	Lewisham Central
216	Lewisham to Blackheath Station	Green Corridor	2.83	Blackheath
217	Hither Green Station	Green Corridor	7.35	Lee Green
219	Chinbrook Embankment	Green Corridor	0.21	Grove Park
220	Railsides south of Sydenham Station	Green Corridor	1.59	Sydenham
221	Former Lower Sydenham Station Allotments	Green Corridor	0.47	Bellingham
300	Chinbrook Meadows	Parks & Gardens	10.82	Grove Park
301	Beckenham Place Park - Summerhouse Fields	Parks & Gardens	7.66	Downham
302	Lewisham Memorial Gardens	Parks & Gardens	0.50	Lewisham Central
304	Whitfields Mount Pond	Semi-Natural Sites	0.14	Blackheath
306	Beckenham Place Park - Common	Parks & Gardens	17.48	Downham
307	Silwood Triangle	Amenity Greenspace	0.83	Evelyn
308	Downham/The Green	Amenity Greenspace	0.22	Downham
309	Grangemill Way	Allotments	0.25	Bellingham
310	St Andrews Churchyard	Cemeteries & Churchyards	0.28	Catford South

ID	SITE NAME	TYPOLGY	AREA (Ha)	WARD
311	Charlottenburg Gardens	Amenity Greenspace	0.14	Lewisham Central
312	Marvels Lane	Amenity Greenspace	1.01	Grove Park
313	Queens Road	Amenity Greenspace	0.23	Telegraph Hill
314	Warren Avenue	Sports Ground	6.26	Downham
315	Knights Academy	Sports Ground	1.56	Downham
316	Forest Hill School	Sports Ground	0.30	Perry Vale
317	Sydenham School	Sports Ground	0.16	Forest Hill
318	Silwood Open Space	Amenity Greenspace	0.67	Evelyn
350	Pitfold Close	Amenity Greenspace	0.13	Lee Green
400	Ferranti Park	Parks & Gardens	0.23	New Cross
401	West of SELCHP	Green Corridor	0.12	New Cross Ward
402	Surrey Canal	Green Corridor	0.61	New Cross Ward
403	The River Thames and Deptford Creek	Semi-Natural Sites	15.31	Evelyn Ward
404	The River Thames and Deptford Creek	Semi-Natural Sites	1.57	New Cross Ward
405	British Gas site beside Deptford Creek	Semi-Natural Sites	0.23	New Cross Ward
406	Brookmill Park & River Ravensbourne	Parks & Gardens	2.46	Brockley
407	Blackheath	Semi-Natural Sites	0.34	Blackheath Ward
408	Blackheath	Semi-Natural Sites	0.18	Blackheath Ward
409	Morley Road	Green Corridor	1.15	Lewisham Central Ward
410	Pascoe Road	Green Corridor	1.61	Lewisham Central Ward
411	St John's	Green Corridor	11.32	Lewisham Central Ward
412	Chiltonian Green Corridor	Green Corridor	13.10	Lee Green Ward
413	St. Mildreds	Allotments	1.73	Grove Park Ward
414	Crofton Park Green Corridor	Green Corridor	0.59	Crofton Park Ward
415	Ladywell	Parks & Gardens	0.59	Lewisham Central Ward
416	Pincott Place	Green Corridor	2.76	Telegraph Hill Ward
417	Brockley-Endwell Road	Green Corridor	0.91	Telegraph Hill Ward
418	Forest Hill-Sydenham	Green Corridor	3.73	Perry Vale Ward
419	Ravensbourne Green Corridor	Green Corridor	27.55	Ladywell Ward
420	Amblecote Meadows	Green Corridor	1.63	Grove Park Ward
421	Grove Park	Green Corridor	0.16	Grove Park Ward
422	Downham Woodland Walk	Semi-Natural Sites	0.86	Whitefoot Ward
423	Downham Woodland Walk	Semi-Natural Sites	1.44	Downham Ward
424	Downham Woodland Walk	Semi-Natural Sites	0.92	Downham Ward
425	Woodland Walk	Semi-Natural Sites	0.23	Downham Ward
426	Spring Brook at Downham Playing Fields	Sports Ground	1.21	Downham Ward
427	Peter Pan's Pool	Semi-Natural Sites	0.33	Downham Ward
428	Worsley Bridge	Green Corridor	0.68	Bellingham Ward
429	Forest Hill to New Cross Railway Cutting	Green Corridor	38.07	Crofton Park Ward
430	New Cross/New Cross Gate	Green Corridor	9.05	New Cross Ward

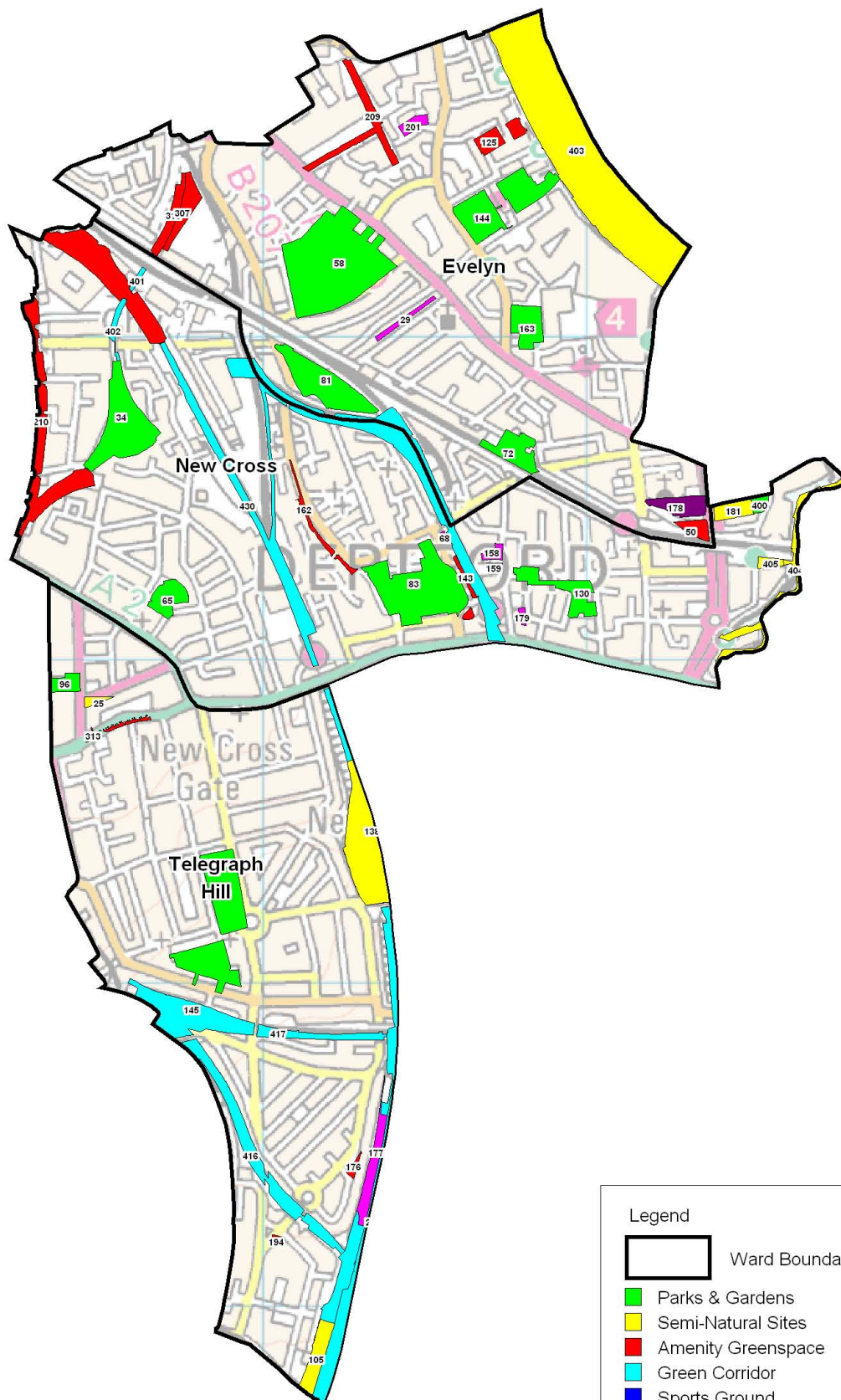

Legend

-  Ward Boundary
-  Parks & Gardens
-  Semi-Natural Sites
-  Amenity Greenspace
-  Green Corridor
-  Sports Ground
-  Allotments
-  Cemeteries & Churchyards

This map is reproduced from Ordnance Survey material with the permission of Ordnance Survey on behalf of the Controller of Her Majesty's Stationary Office.
© Crown copyright

Unauthorised reproduction infringes Crown copyright and may lead to prosecution or civil proceedings.

Scott Wilson GD0100031673 2009

Job Title

**LONDON BOROUGH OF LEWISHAM
PPG17 OPEN SPACE ASSESSMENT**

Drawing Title

**OPEN SPACE BY TYPOLOGY - AREA 1
TELEGRAPH HILL, NEW CROSS AND
EVELYN WARDS**

MAP 2a

Scale: NTS

Drw DJB

Rev DJB

Date 27/08/09

Date 02/02/10



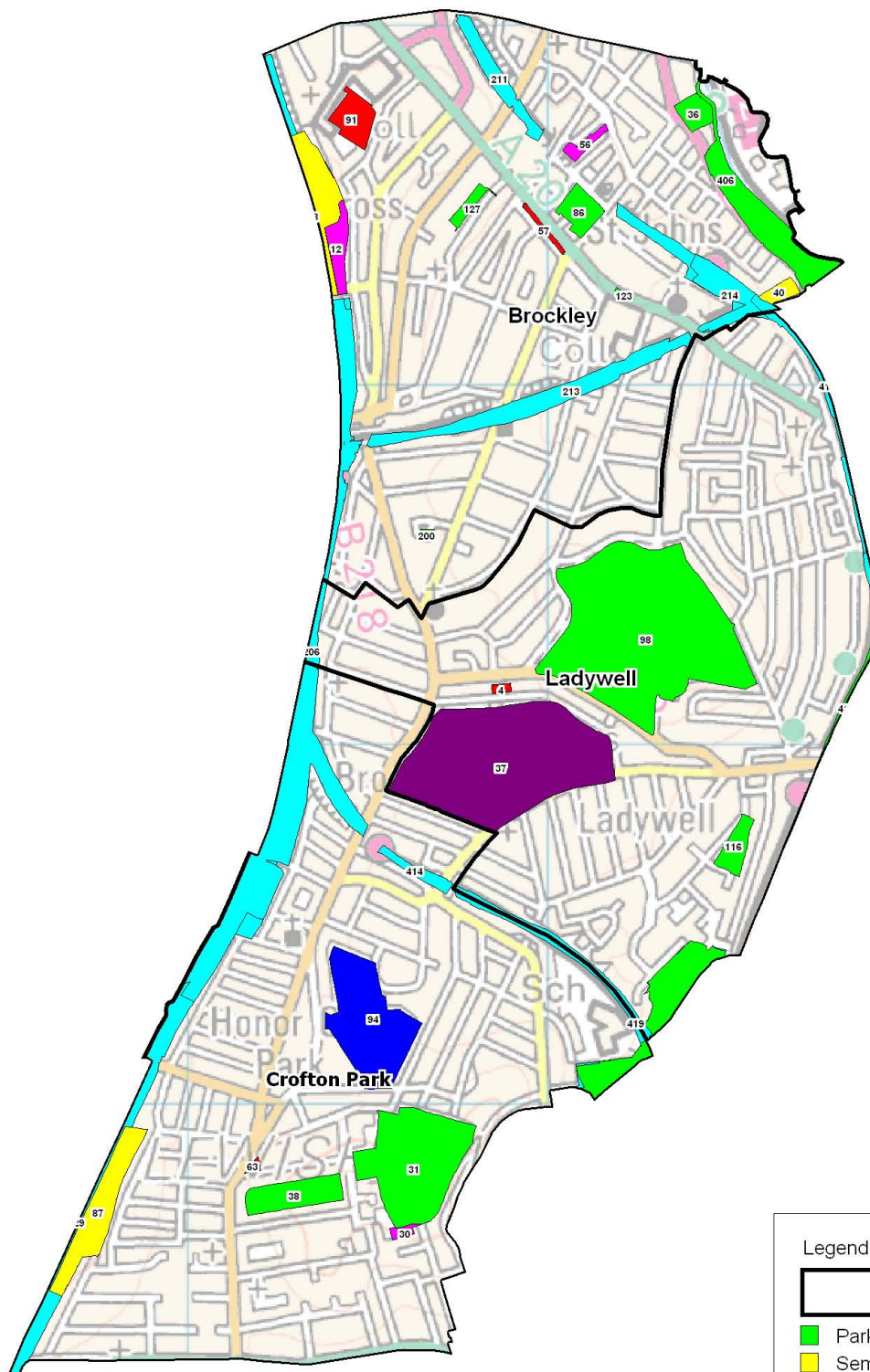

Legend

-  Ward Boundary
-  Parks & Gardens
-  Semi-Natural Sites
-  Amenity Greenspace
-  Green Corridor
-  Sports Ground
-  Allotments
-  Cemeteries & Churchyards

This map is reproduced from Ordnance Survey material with the permission of Ordnance Survey on behalf of the Controller of Her Majesty's Stationary Office.

© Crown copyright

Unauthorised reproduction infringes Crown copyright and may lead to prosecution or civil proceedings.

Scott Wilson GD0100031673 2009

Job Title

**LONDON BOROUGH OF LEWISHAM
PPG17 OPEN SPACE ASSESSMENT**

Drawing Title

**OPEN SPACE BY TYPOLOGY - AREA 2.
BROCKLEY, LADYWELL AND CROFTON
PARK WARDS**

MAP 2b

Scale: NTS

Drw DJB Rev DJB

Date 27/08/09 Date 02/02/10



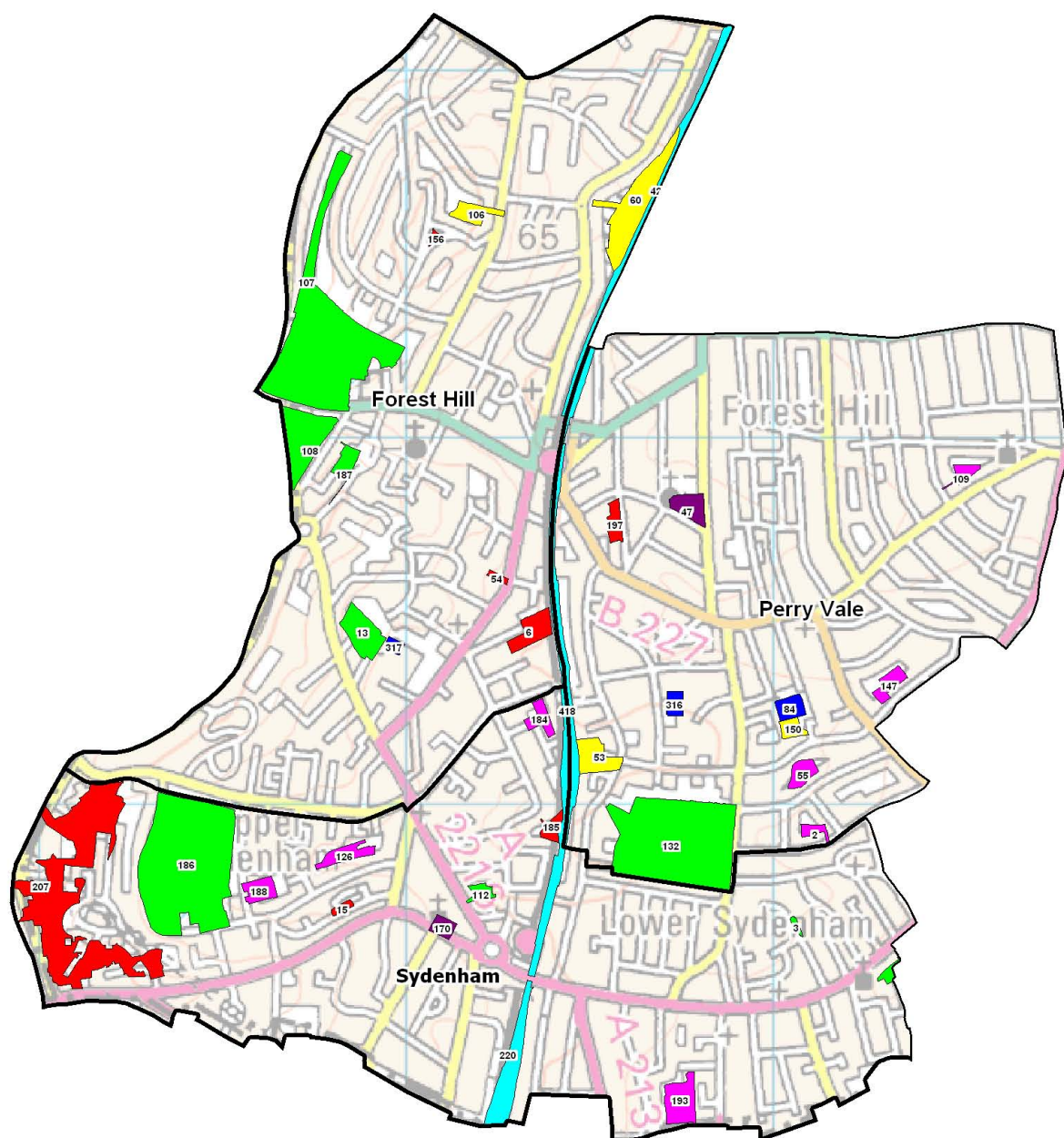

Legend

-  Ward Boundary
-  Parks & Gardens
-  Semi-Natural Sites
-  Amenity Greenspace
-  Green Corridor
-  Sports Ground
-  Allotments
-  Cemeteries & Churchyards

This map is reproduced from Ordnance Survey material with the permission of Ordnance Survey on behalf of the Controller of Her Majesty's Stationary Office.
© Crown copyright

Unauthorised reproduction infringes Crown copyright and may lead to prosecution or civil proceedings.

Scott Wilson GD0100031673 2009

Job Title

LONDON BOROUGH OF LEWISHAM
PPG17 OPEN SPACE ASSESSMENT

Drawing Title

OPEN SPACE BY TYPOLOGY - AREA 3
FOREST HILL, PERRY VALE AND
SYDENHAM WARDS

MAP 2c

Scale: NTS

Drw DJB Rev DJB

Date 27/08/09 Date 02/02/10



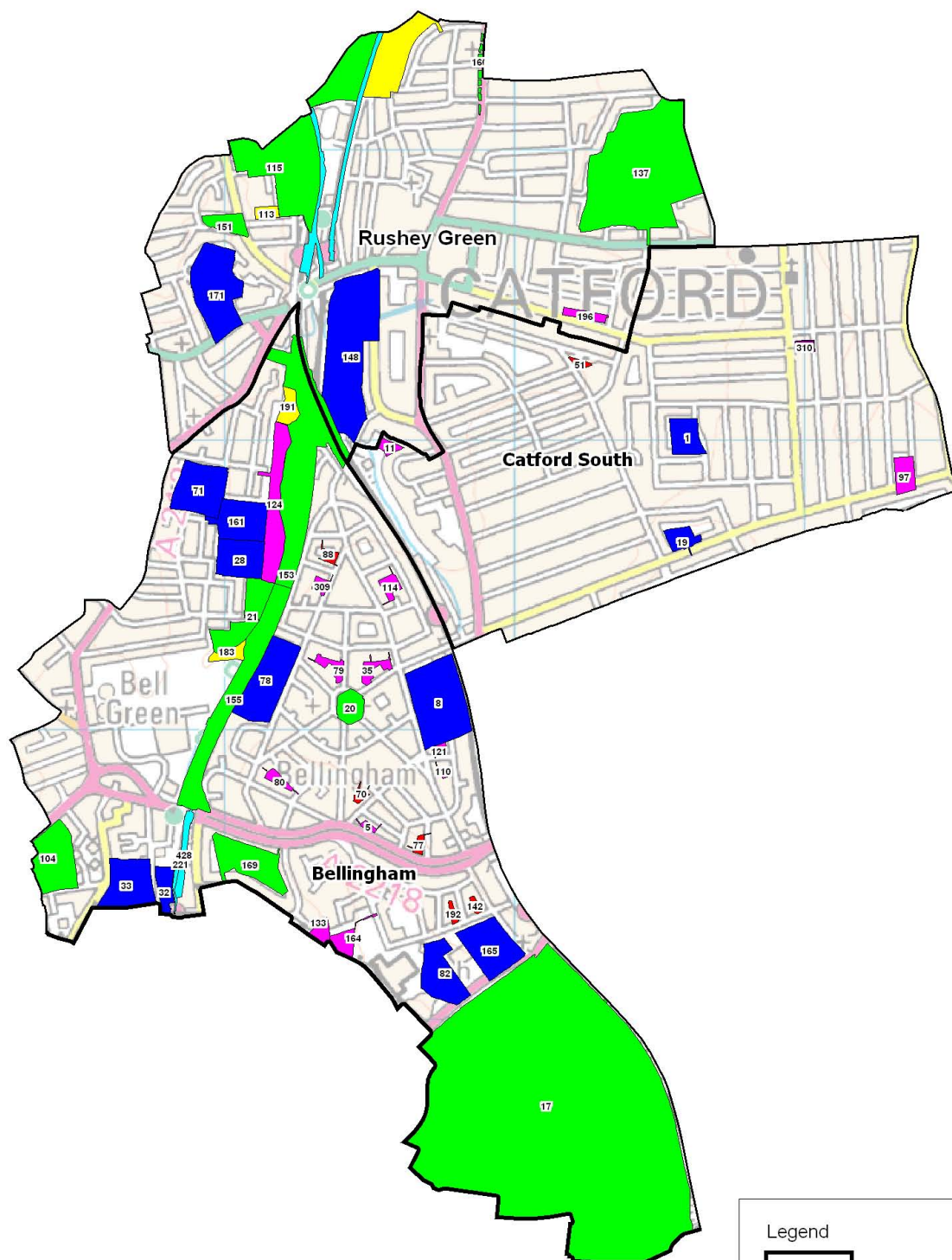

Legend

-  Ward Boundary
-  Parks & Gardens
-  Semi-Natural Sites
-  Amenity Greenspace
-  Green Corridor
-  Sports Ground
-  Allotments
-  Cemeteries & Churchyards

This map is reproduced from Ordnance Survey material with the permission of Ordnance Survey on behalf of the Controller of Her Majesty's Stationary Office.
© Crown copyright

Unauthorised reproduction infringes Crown copyright and may lead to prosecution or civil proceedings.

Scott Wilson GD0100031673 2009

Job Title

LONDON BOROUGH OF LEWISHAM
PPG17 OPEN SPACE ASSESSMENT

Drawing Title

OPEN SPACE BY TYPOLOGY - AREA 4

MAP 2d

Scale: NTS

Drw DJB

Rev DJB

Date 27/08/09

Date 02/02/10



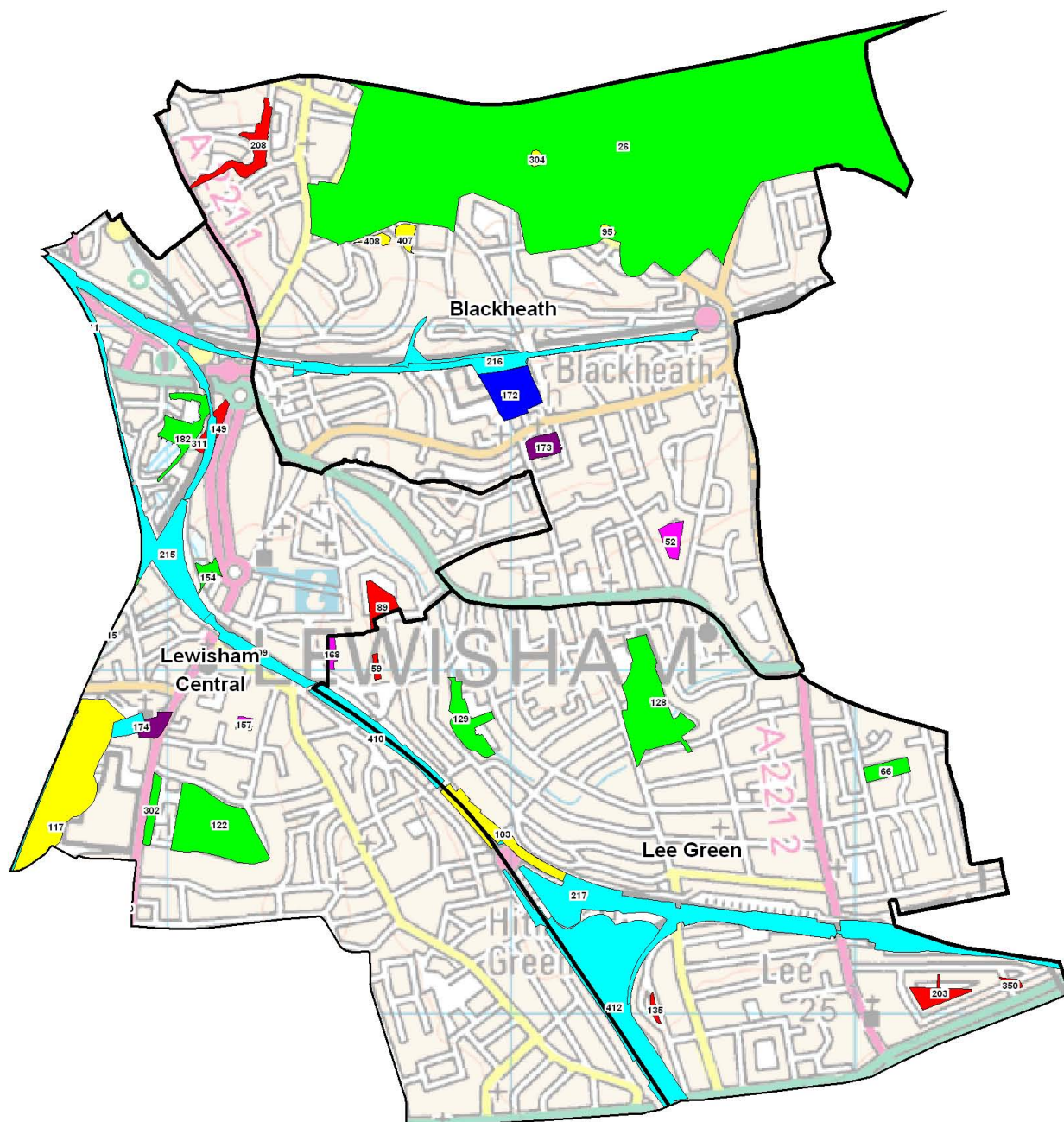

Legend

-  Ward Boundary
-  Parks & Gardens
-  Semi-Natural Sites
-  Amenity Greenspace
-  Green Corridor
-  Sports Ground
-  Allotments
-  Cemeteries & Churchyards

This map is reproduced from Ordnance Survey material with the permission of Ordnance Survey on behalf of the Controller of Her Majesty's Stationary Office.
© Crown copyright

Unauthorised reproduction infringes Crown copyright and may lead to prosecution or civil proceedings.

Scott Wilson GD0100031673 2009

Job Title

LONDON BOROUGH OF LEWISHAM
PPG17 OPEN SPACE ASSESSMENT

Drawing Title

OPEN SPACE BY TYPOLOGY - AREA 5

MAP 2e

Scale: NTS

Drw DJB

Rev DJB

Date 27/08/09

Date 02/02/10



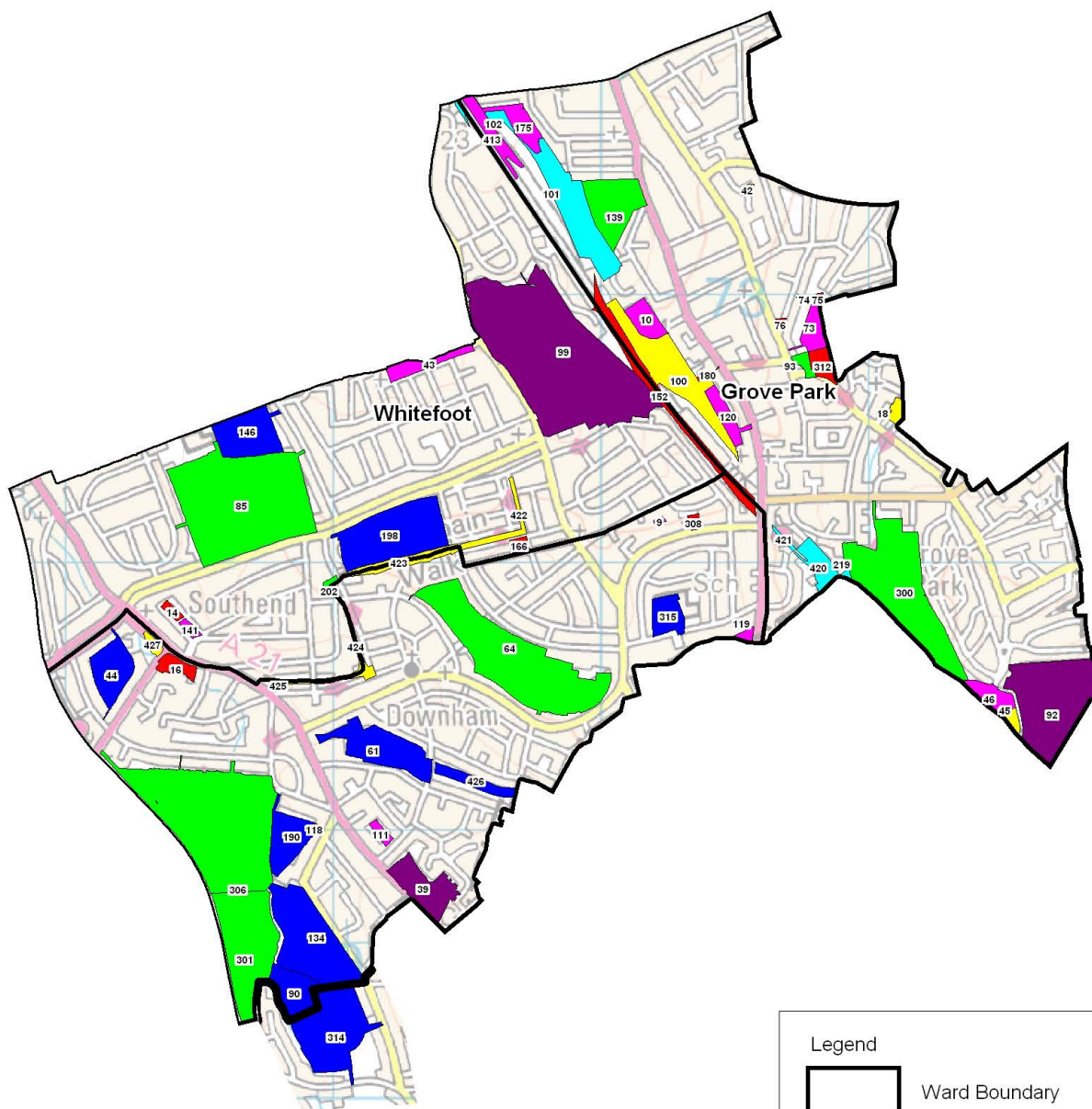

Legend

-  Ward Boundary
-  Parks & Gardens
-  Semi-Natural Sites
-  Amenity Greenspace
-  Green Corridor
-  Sports Ground
-  Allotments
-  Cemeteries & Churchyards

This map is reproduced from Ordnance Survey material with the permission of Ordnance Survey on behalf of the Controller of Her Majesty's Stationary Office.
© Crown copyright

Unauthorised reproduction infringes Crown copyright and may lead to prosecution or civil proceedings.

Scott Wilson GD0100031673 2009

Job Title

**LONDON BOROUGH OF LEWISHAM
PPG17 OPEN SPACE ASSESSMENT**

Drawing Title

**OPEN SPACE BY TYPOLOGY - AREA 6
GROVE PARK, WHITEFOOT AND
DOWNHAM WARDS**

MAP 2f

Scale: NTS

Drw DJB

Rev DJB

Date 27/08/09

Date 02/02/10



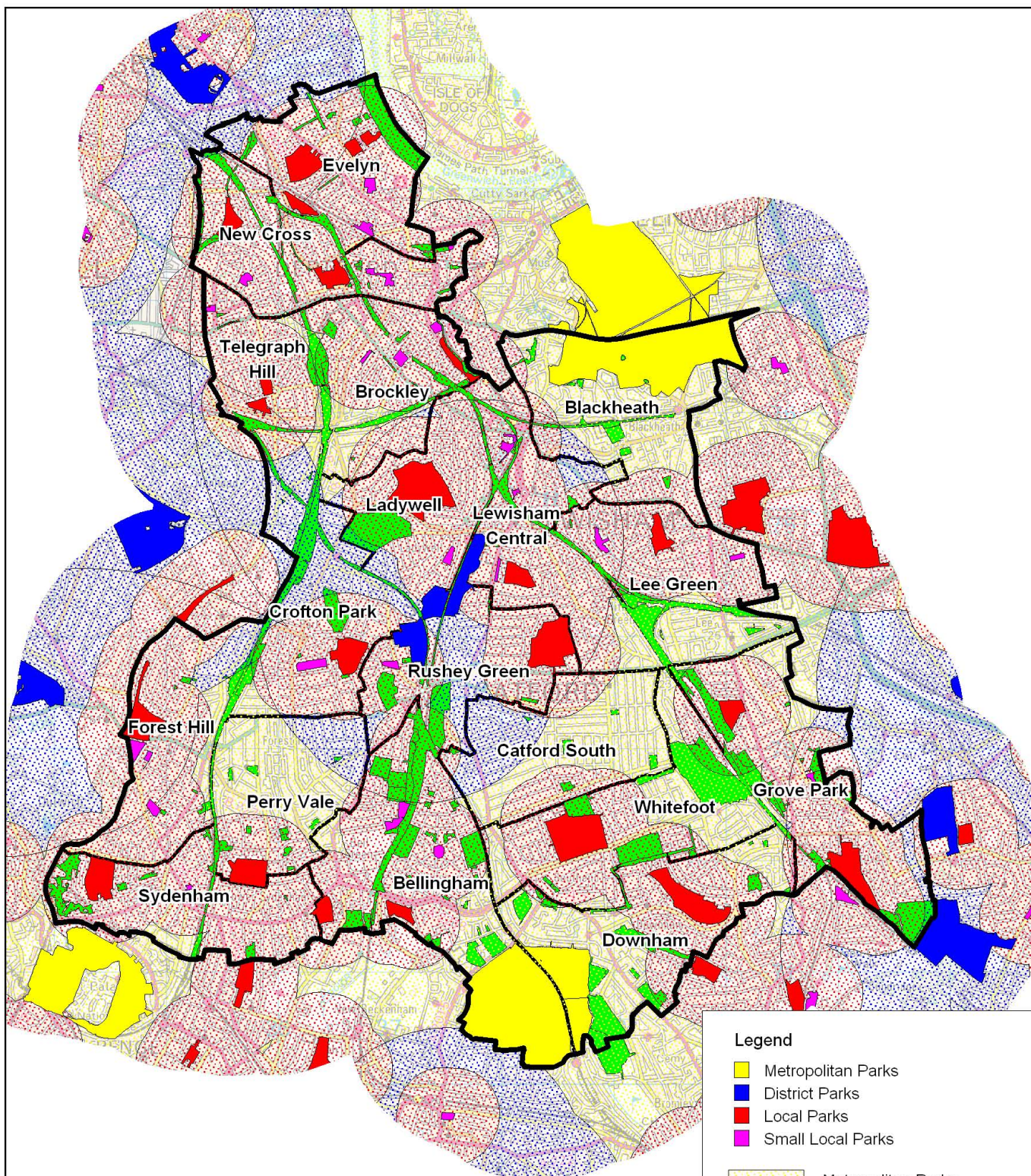

Legend

- Metropolitan Parks
- District Parks
- Local Parks
- Small Local Parks

Metropolitan Parks -
Catchment Area 3.2km

District Parks -
Catchment Area 1.2km

Local and Small Local Parks -
Catchment Area 0.4km

All Other Open Space
in Lewisham

Ward Boundary

This map is reproduced from Ordnance Survey material with the permission of
Ordnance Survey on behalf of the Controller of Her Majesty's Stationary Office.
© Crown copyright

Unauthorised reproduction infringes Crown copyright and may lead to
prosecution or civil proceedings.

Scott Wilson GD0100031673 2010

Job Title

**LONDON BOROUGH OF LEWISHAM
PPG17 OPEN SPACE ASSESSMENT**

MAP 3

Scale: NTS

Drw DJB

Rev DJB

Date 17/08/09

Date 15/03/10



Drawing Title

**PARKS & GARDENS CATCHMENT AREAS
BY LONDON PLAN CLASSIFICATION**

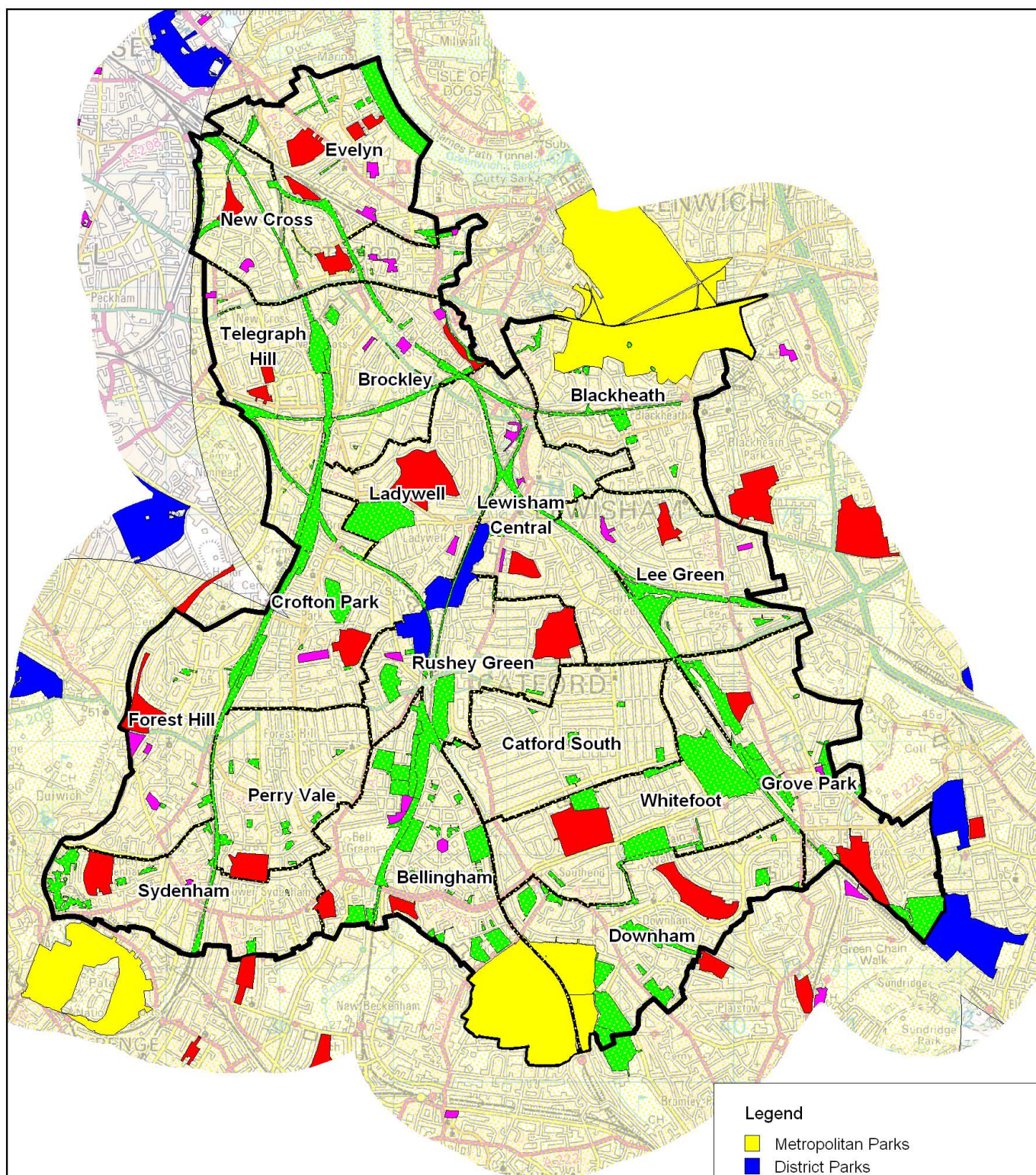

- Legend**
- Metropolitan Parks
 - District Parks
 - Local Parks
 - Small Local Parks
 - 3.2 km Catchment Area to Metropolitan Parks
 - All Other Open Space
 - Ward Boundary

This map is reproduced from Ordnance Survey material with the permission of Ordnance Survey on behalf of the Controller of Her Majesty's Stationary Office.
© Crown copyright

Unauthorised reproduction infringes Crown copyright and may lead to prosecution or civil proceedings.

Scott Wilson GD0100031673 2010

Job Title

**LONDON BOROUGH OF LEWISHAM
PPG17 OPEN SPACE ASSESSMENT**

Drawing Title

**METROPOLITAN PARKS & GARDENS
CATCHMENT AREAS**

MAP 4

Scale: NTS

Drw DJB

Rev DJB



Date 17/08/09

Date 15/03/10





This map is reproduced from Ordnance Survey material with the permission of Ordnance Survey on behalf of the Controller of Her Majesty's Stationary Office.
 © Crown copyright
 Unauthorised reproduction infringes Crown copyright and may lead to prosecution or civil proceedings.
 Scott Wilson GD0100031673 2010

 Metropolitan Parks - Area of deficiency (3.2 km catchment)
 Ward Boundary

Job Title

LONDON BOROUGH OF LEWISHAM
 PPG17 OPEN SPACE ASSESSMENT

MAP 4a

Scale: NTS

Drw DJB

Rev DJB

Date 03/11/09

Date 15/03/10



Drawing Title

METROPOLITAN PARKS & GARDENS
 AREAS OF DEFICIENCY

 strategic leisure

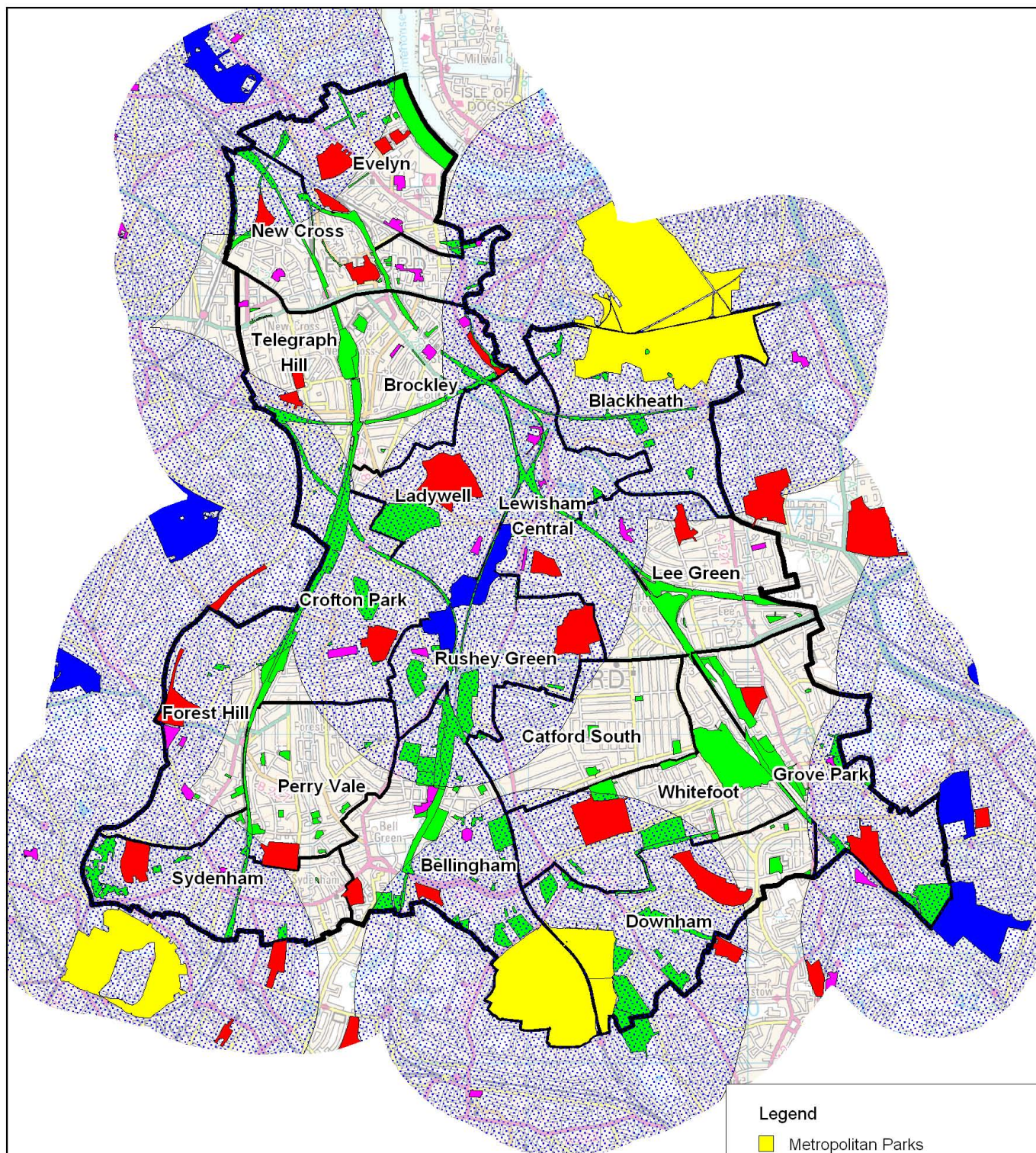

Legend

- Metropolitan Parks
- District Parks
- Local Parks
- Small Local Parks

1.2km Catchment Area to District Parks

All Other Open Space in Lewisham

Ward Boundary

This map is reproduced from Ordnance Survey material with the permission of Ordnance Survey on behalf of the Controller of Her Majesty's Stationary Office.
© Crown copyright

Unauthorised reproduction infringes Crown copyright and may lead to prosecution or civil proceedings.

Scott Wilson GD0100031673 2010

Job Title

LONDON BOROUGH OF LEWISHAM
PPG17 OPEN SPACE ASSESSMENT

MAP 5

Scale: NTS

Drw DJB Rev DJB

Date 17/08/09 Date 15/03/10



Drawing Title

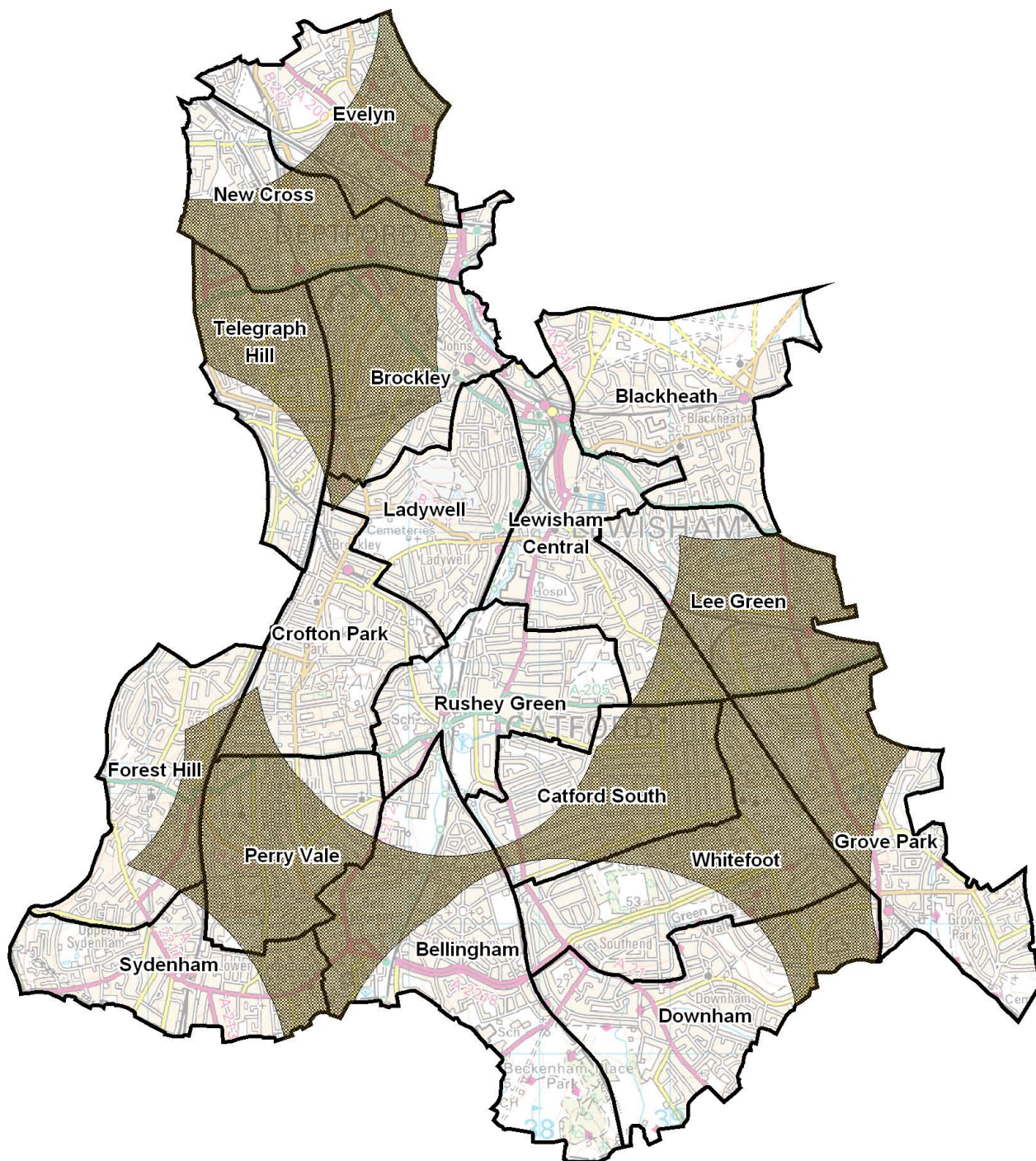

DISTRICT PARKS & GARDENS
CATCHMENT AREAS



This map is reproduced from Ordnance Survey material with the permission of Ordnance Survey on behalf of the Controller of Her Majesty's Stationary Office.
© Crown copyright

Unauthorised reproduction infringes Crown copyright and may lead to prosecution or civil proceedings.

Scott Wilson GD0100031673 2010

-  District Parks - Area of deficiency (1.2 km catchment)
-  Ward Boundary

Job Title

LONDON BOROUGH OF LEWISHAM
PPG17 OPEN SPACE ASSESSMENT

MAP 5a

Scale: NTS

Drw DJB

Rev

Date 03/11/09

Date 15/03/10

Scott
Wilson



Drawing Title

DISTRICT PARKS & GARDENS
AREAS OF DEFICIENCY

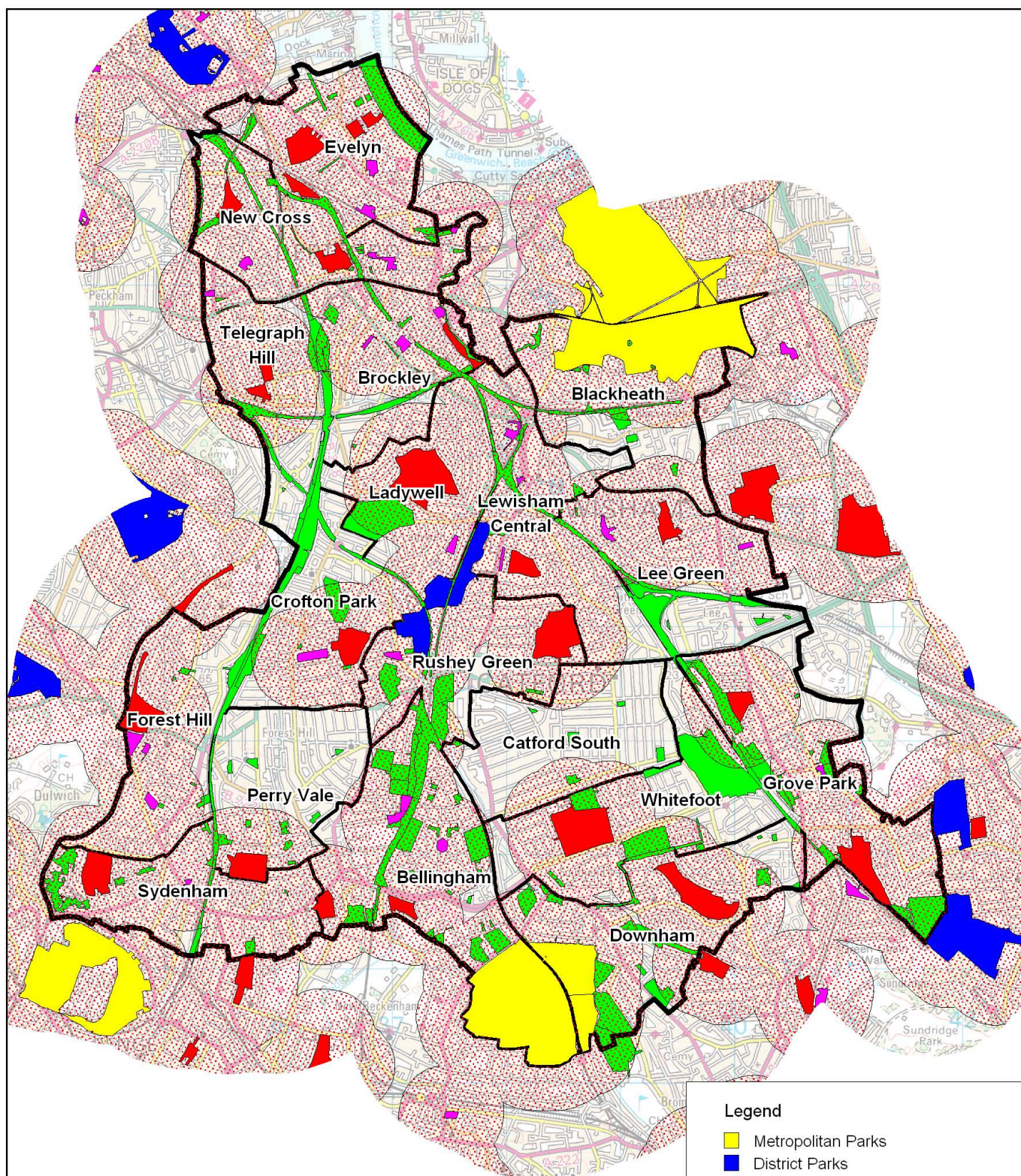

Legend

- Metropolitan Parks
- District Parks
- Local Parks
- Small Local Parks
- 0.4 km Catchment Area to Local and Small Local Parks
- All Other Open Space in Lewisham
- Ward Boundary

This map is reproduced from Ordnance Survey material with the permission of Ordnance Survey on behalf of the Controller of Her Majesty's Stationary Office.
© Crown copyright

Unauthorised reproduction infringes Crown copyright and may lead to prosecution or civil proceedings.

Scott Wilson GD0100031673 2010

Job Title

**LONDON BOROUGH OF LEWISHAM
PPG17 OPEN SPACE ASSESSMENT**

MAP 6

Scale: NTS

Drw DJB

Rev DJB

Date 17/08/09

Date 15/03/10



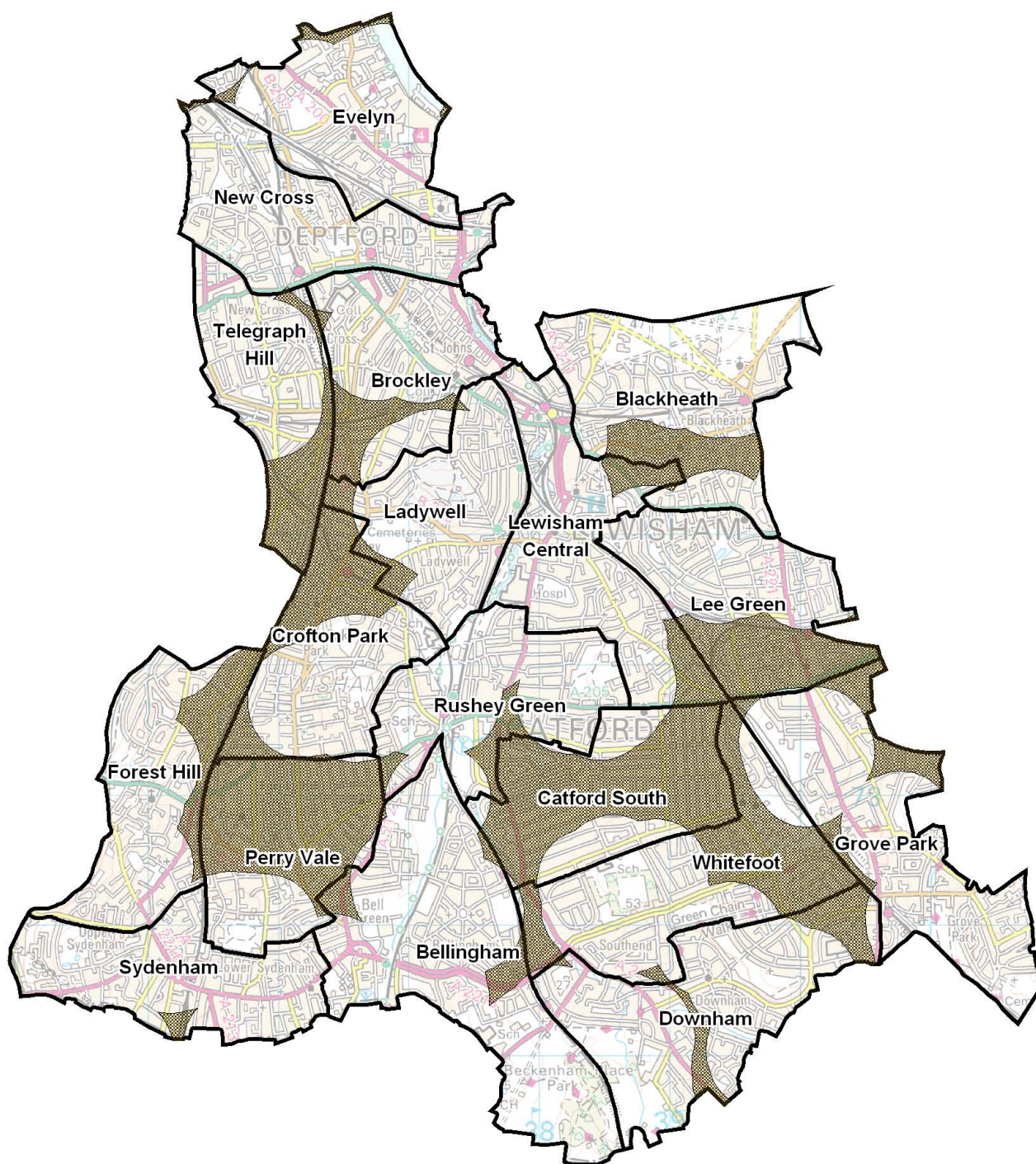

Drawing Title

**LOCAL & SMALL LOCAL PARKS
& GARDENS CATCHMENT AREAS**



This map is reproduced from Ordnance Survey material with the permission of Ordnance Survey on behalf of the Controller of Her Majesty's Stationary Office.
 © Crown copyright
 Unauthorised reproduction infringes Crown copyright and may lead to prosecution or civil proceedings.
 Scott Wilson GD0100031673 2010

-  Local and Small Local Parks - Area of deficiency (0.4 km catchment)
-  Ward Boundary

Job Title

LONDON BOROUGH OF LEWISHAM
 PPG17 OPEN SPACE ASSESSMENT

Drawing Title

LOCAL & SMALL LOCAL PARKS &
 GARDENS AREAS OF DEFICIENCY

MAP 6a

Scale: NTS

Drw DJB

Rev

Date 03/11/09

Date 15/03/10

Scott
 Wilson

