How the decision about having a 'personal budget' as part of an EHC plan is made

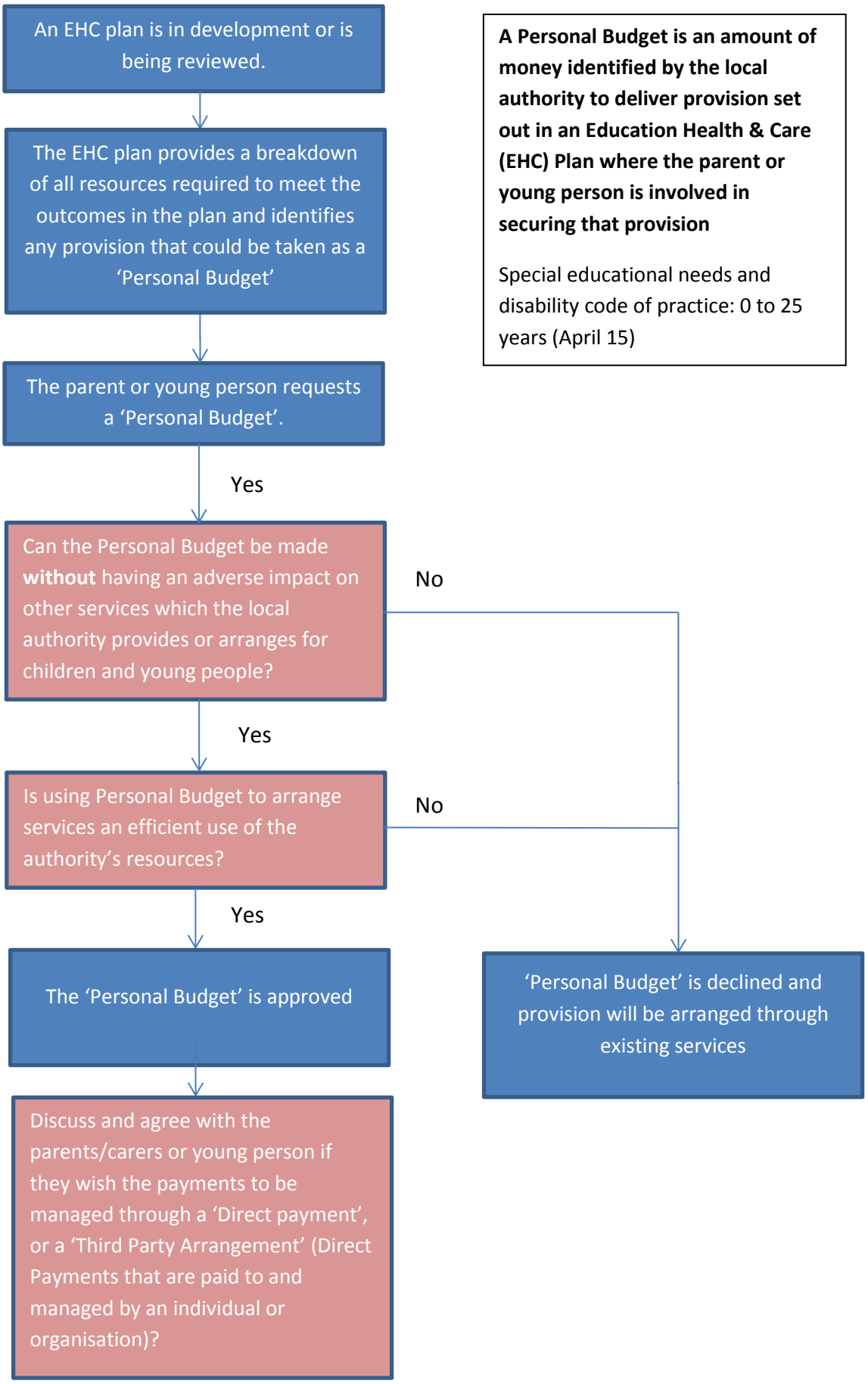

A Personal Budget is an amount of money identified by the local authority to deliver provision set out in an Education Health & Care (EHC) Plan where the parent or young person is involved in securing that provision

Special educational needs and disability code of practice: 0 to 25 years (April 15)