



A GROUND FLOOR MEZZANINE PLAN
1:100@A0, 1:200@A2

This drawing is the property of DC Architecture+Design Ltd, and they reserve the copyright. The drawing is issued on the condition that it is not copied, reproduced, altered or disclosed to third parties without the written consent of DC Architecture+Design Ltd. All rights are reserved and the drawing is to be used in accordance with the conditions of use. The contractor is to verify all dimensions and conditions on site.

NOTES:

REVISIONS

PLANNING

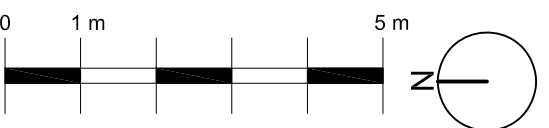

Project:
21 - 57 Willow Way
Sydenham

Client:
Kirewood Estates Ltd

Scale:
1:100 @A0

Title:
GROUND FLOOR MEZZANINE
PLAN

Drawing Number:
KTW034-DCR-01-PL-A-0101

Date: 16.11.2022 Drawn by: CF Approved by: --



A FIRST & SECOND FLOOR PLAN
1:100@A0, 1:200@A2

This drawing is the property of DC Architecture+Design Ltd, and they reserve the copyright. The drawing is based on the available data and is not a representation of the actual situation. It is not to be used for any other purpose without the consent of DC Architecture+Design Ltd. All rights are reserved. The drawing is to be used for reference only. The contractor is to verify all dimensions and conditions on site.

NOTES:

REVISIONS

PLANNING

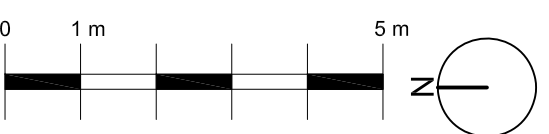

Project:
21 - 57 Willow Way
Sydenham

Client:
Kirewood Estates Ltd

Scale:
1:100 @A0

Title:
FIRST & SECOND FLOOR PLAN

Drawing Number:
KTW034-DCR-02-PL-A-0102

Date: 16.11.2022
Drawn by: CF
Approved by: --

DCARCHITECTURE+DESIGN
Unit 512 - Regent Studios, 12-15 Regent Road, LONDON NW1 1TL
Tel: +44 (0)20 284 5030 Fax: +44 (0)20 284 5022
Email: info@dcarchitecture.com



A THIRD FLOOR PLAN
1:100@A0, 1:200@A2

This drawing is the property of DC Architecture+Design Ltd, and they reserve the copyright. The drawing is issued on the condition that it is not copied, reproduced, altered or disclosed, in whole or part, to any third party without the express written consent from DC Architecture+Design Ltd. All rights are reserved and no liability is accepted for any errors or omissions. The contractor is to verify all dimensions and conditions on site.

NOTES:

REVISIONS

PLANNING

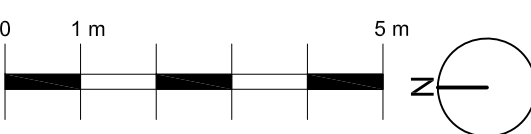

Project:
21 - 57 Willow Way
Sydenham

Client:
Kirewood Estates Ltd

Scale:
1:100 @A0

Title:
THIRD FLOOR PLAN

Drawing Number:
KTW034-DCR-03-PL-A-0103

Date: 16.11.2022
Drawn by: CF
Approved by: --



A FOURTH FLOOR PLAN
1:100@A0, 1:200@A2

This drawing is the property of DC Architecture+Design Ltd, and they reserve the copyright. The drawing is based on the information that has been supplied. It is not to be used for any other purpose without the written consent of DC Architecture+Design Ltd. All rights are reserved. The drawing is to be used for information only. The contractor is to verify all dimensions and conditions on site.

NOTES:

REVISIONS

PLANNING

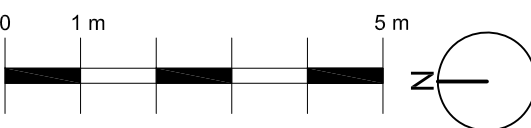

Project:
21 - 57 Willow Way
Sydenham

Client:
Kirewood Estates Ltd

Scale:
1:100 @A0

Title:
FOURTH FLOOR PLAN

Drawing Number:
KTW034-DCR-04-PL-A-0104

Date: 16.11.2022
Drawn by: CF
Approved by: --



A ROOF PLAN
1:100@A0, 1:200@A2

This drawing is the property of DC Architecture+Design Ltd, and they reserve the copyright. The drawing is based on the available data and is not a guarantee. It is not to be used for construction or other purposes without the written consent of DC Architecture+Design Ltd. All rights reserved. The drawing is to be used for reference only. The contractor is to verify all dimensions and conditions on site.

NOTES:

REVISIONS

PLANNING

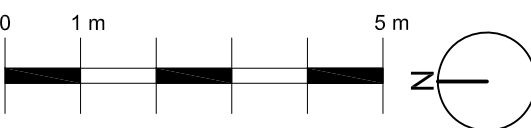

Project:
21 - 57 Willow Way
Sydenham

Client:
Kilwood Estates Ltd

Scale:
1:100 @A0

Title:
ROOF PLAN

Drawing Number:
KTW034-DCR-05-PL-A-0105

Date: 16.11.2022 Drawn by: CF Approved by: --

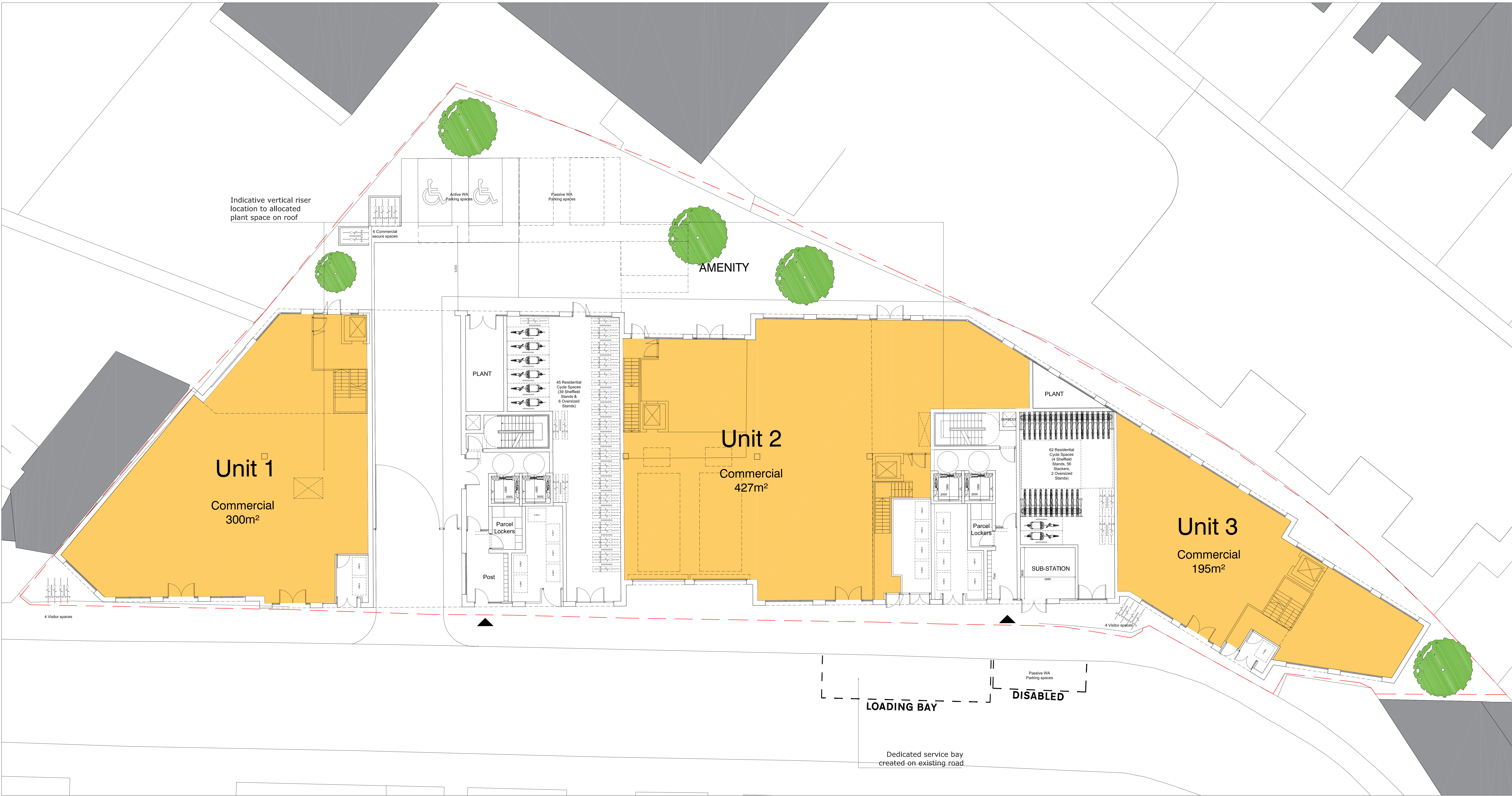

A GROUND FLOOR PLAN
1:100@A0, 1:200@A2

This drawing is the property of DC Architecture+Design Ltd, and they reserve the copyright. The drawing is issued on the condition that it is not copied, reproduced, altered or disclosed in whole or part, to any third party without the express written consent of DC Architecture+Design Ltd. All rights are reserved and the user is prohibited from using the drawing for any purpose other than that for which it was issued. The contractor is to verify all dimensions and conditions on site.

NOTES:

REVISIONS

PLANNING

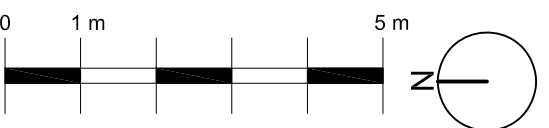

Project:
21 - 57 Willow Way
Sydenham

Client:
Kirewood Estates Ltd

Scale:
1:100 @A0

Title:
GROUND FLOOR PLAN

Drawing Number:
KTW034-DCR-GF-PL-A-0100

Date: 16.11.2022 Drawn by: CF Approved by: --

DCARCHITECTURE+DESIGN
Unit 512 - Regent Studios, 12-15 Regent Street, LONDON W1B 1TL
Tel: +44 (0)20 284 5000 Fax: +44 (0)20 284 5022
Email: info@dcarch.co.uk